

Schede di censimento

Edifici e/o complessi di valore tipologico documentario Tav. 87 - 100



Comune di Ravenna

Servizio Progettazione e Gestione Urbanistica

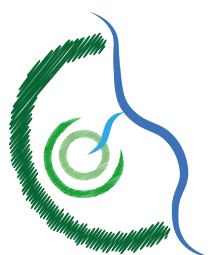

Piano Urbanistico Generale (PUG)

(Legge Regionale n.24/2017)

Assunto con Delibera di Giunta PV n. 536 del 05/11/2024

Adottato con Delibera di Consiglio n. del

Approvato con Delibera di Consiglio n. del

Publicato sul BUR n. del

Sindaco: Michele DE PASCALE

Assessora all'Urbanistica: Federica DEL CONTE

Segretario Generale: Dott. Paolo NERI

Responsabile del Procedimento e Coord. Ufficio di Piano: Ing. Daniele CAPITANI

Coordinamento Scientifico: Ing. Daniele CAPITANI e Arch. Sandra VECCHIETTI

Garante della Comunicazione e della Partecipazione: Arch. Raffaella BENDAZZI

Segreteria Assessorato: Dott. Katia VALBONESI

UFFICIO DI PIANO INTERNO

Competenza Paesaggistica: Arch. Raffaella BENDAZZI

Competenza Giuridica: Dott.ssa Angela MESISCA

Competenza Economica - Finanziaria: Dott. Alberto LUBRANO

Competenza Ambientale: Dott. Stefano RAVAIOLI

Unità operativa interna con competenze pianificatorie

Arch. Raffaella BENDAZZI, Geom. Francesca BRUSI, Ing. Daniele CAPITANI, Geom. Stefano GENEROSI, Arch. Caterina GRAMANTIERI, Dott. Urb. Paolo MINGUZZI, Ing. Francesca PALMIERI, Ing. Irene PAVIANI, Ing. Francesco PAZZAGLIA, Geom. Federica PRONI, Arch. Silvia ROSSI, Geom. Bruno VENIERI, Arch. Domenico ZAMAGNA

GRUPPO DI LAVORO ESTERNO

Rigenerazione urbana

Valutazione del beneficio pubblico

Normativa di piano

Arch. Sandra VECCHIETTI

Valutazione sostenibilità ambientale e territoriale (ValSAT)

Studio di incidenza ambientale

UNIBO – DIPARTIMENTO DI ARCHITETTURA Proff.ssa Associata Elisa CONTICELLI

collaboratori: Ing. Sofia Maresi, Ing. Giulia Marzani, Riccardo Fabbri, Luca Pacilli

Supervisione in materia giuridica

Avv. Federico GUALANDI

Supervisione grafica e tavole strategia generale

Arch. Rachele AGOSTINI



INDIRIZZO: VIA BOSCO BAZZANO 4, BORGHETTO 1

TOPONIMO: /

EDIFICI CON VALORE: EDIFICIO AD USO PROMISCUO

NOTE: Riconoscimento valore tipologico tramite pratica ufficio PT 2232/2007

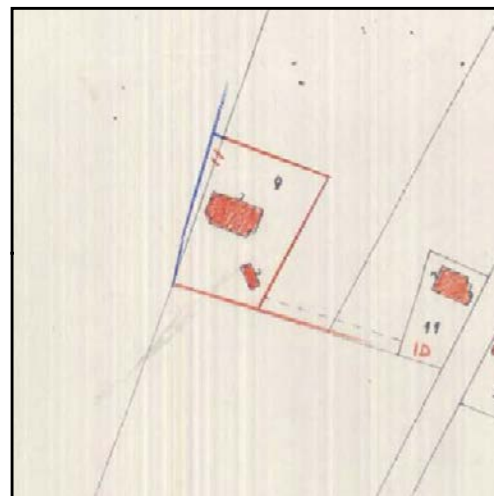

CATASTO 1928

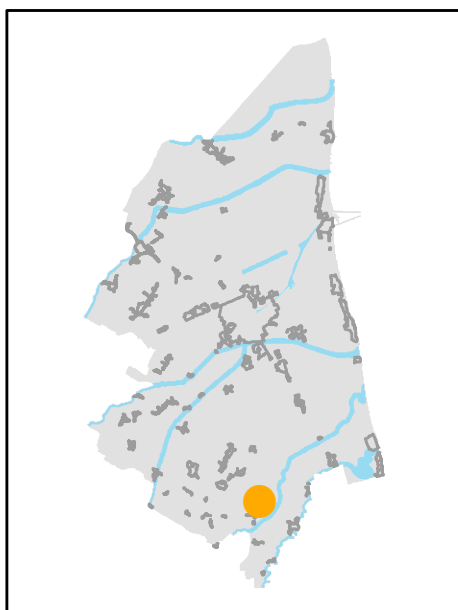

INQUADRAMENTO

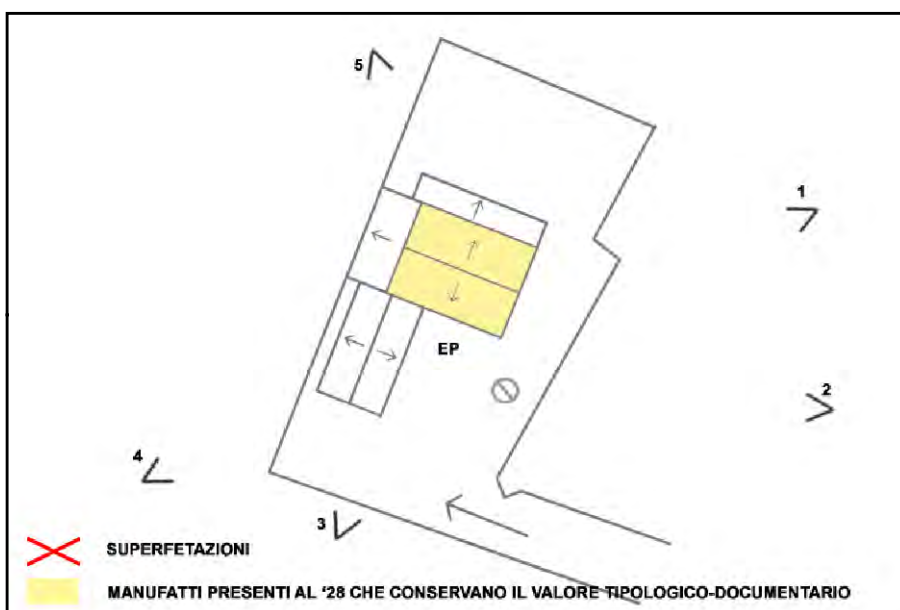

SCHEMA DI AGGREGAZIONE



FOTO SATELLITARE 2018 Scala 1:2000



FOTO SATELLITARE 2018 Scala 1:10000

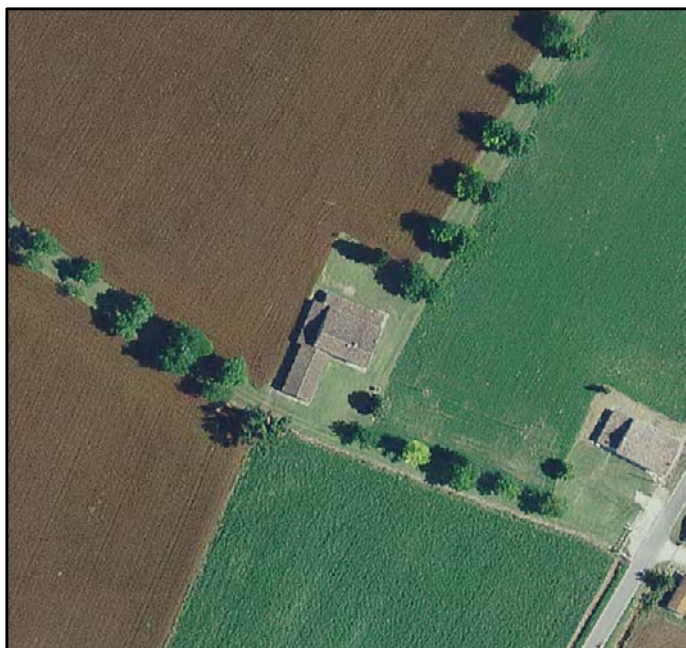

FOTO 1



FOTO 4



FOTO 2



FOTO 5



FOTO 3





INDIRIZZO: VIA CAMILLO TORRES 230, LA BOTTEGA BELLA GUARNIERA

TOPONIMO: CA ZATTONI

EDIFICI CON VALORE: EDIFICIO AD USO PROMISCUO - DEPOSITO ATTREZZI E MACCHINE

NOTE:

2 porte di ingresso con sopraluce rettangolare, apertura ala destra centinata. DEPOSITO: struttura con lesene.

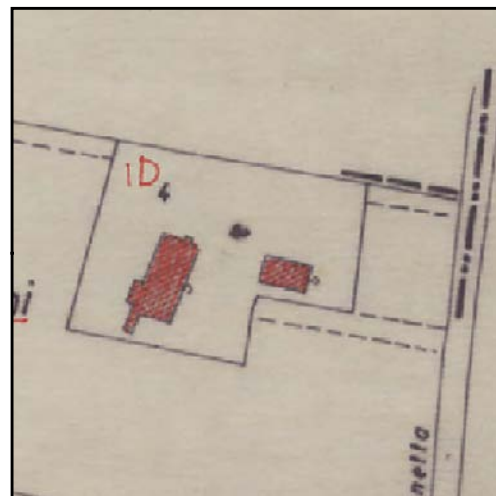

CATASTO 1928

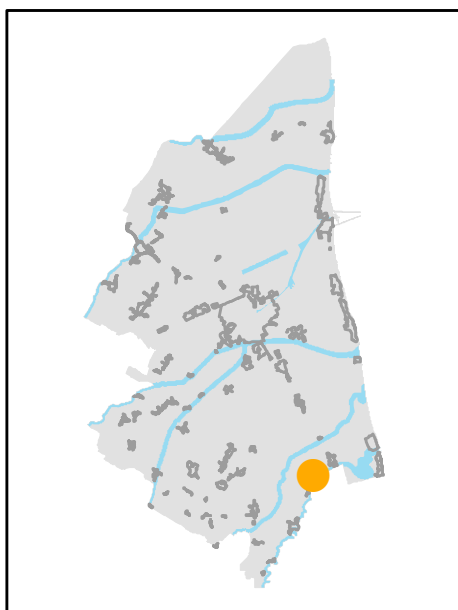

INQUADRAMENTO

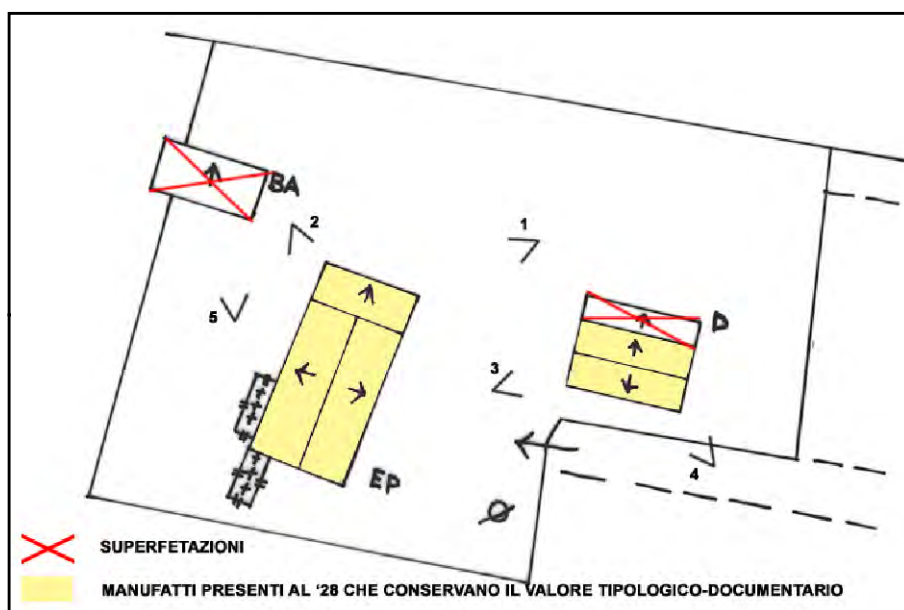

SCHEMA DI AGGREGAZIONE



FOTO SATELLITARE 2018 Scala 1:2000



FOTO SATELLITARE 2018 Scala 1:10000

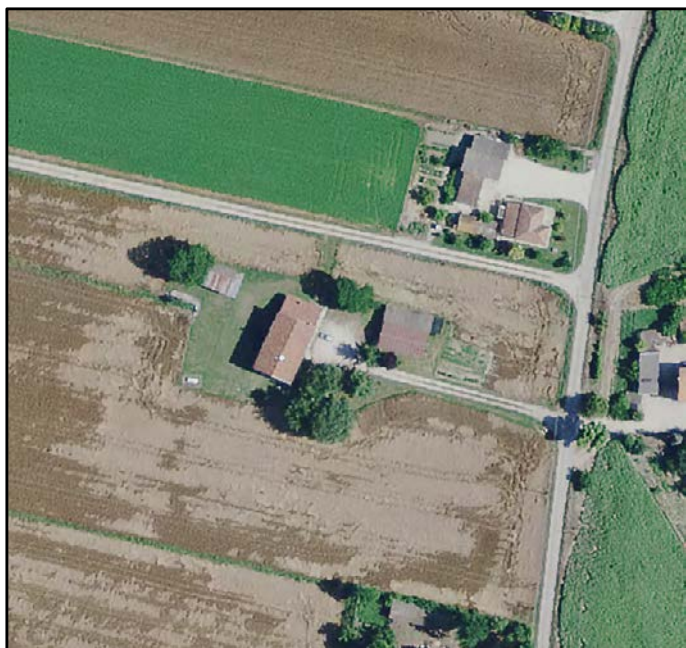

FOTO 1

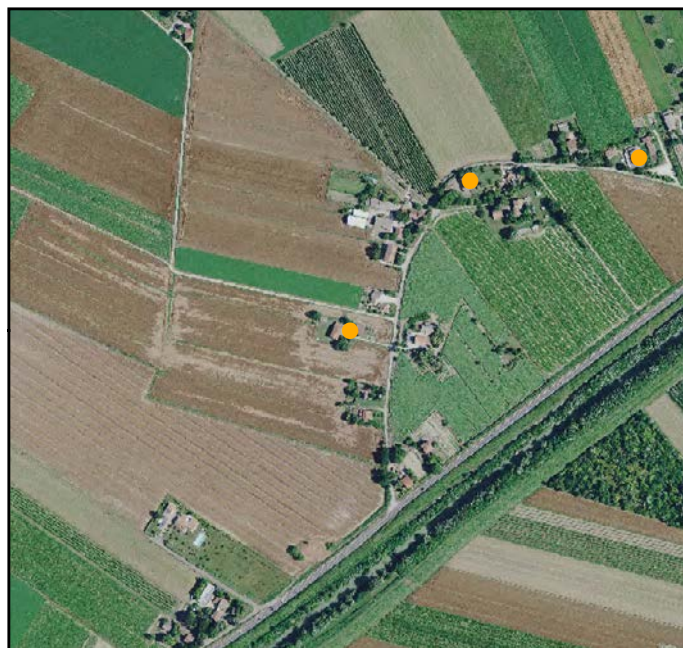

FOTO 4



FOTO 2



FOTO 5



FOTO 3





INDIRIZZO: VIA BEVANELLA 53, LA BOTTEGA BELLA GUARNIERA

TOPONIMO: IL FIENILACCIO

EDIFICI CON VALORE: 2 EDIFICI AD USO PROMISCUO

NOTE:



CATASTO 1928

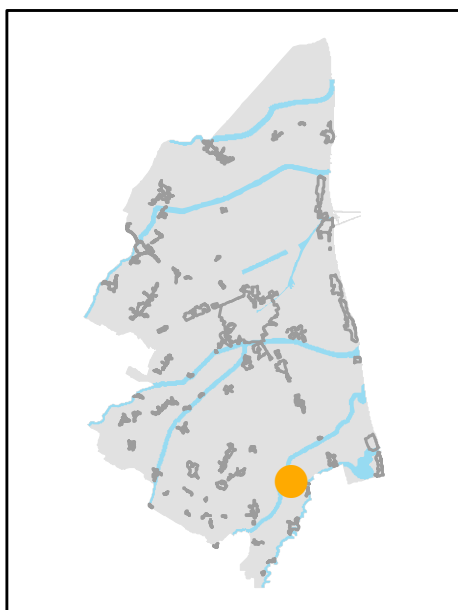

INQUADRAMENTO

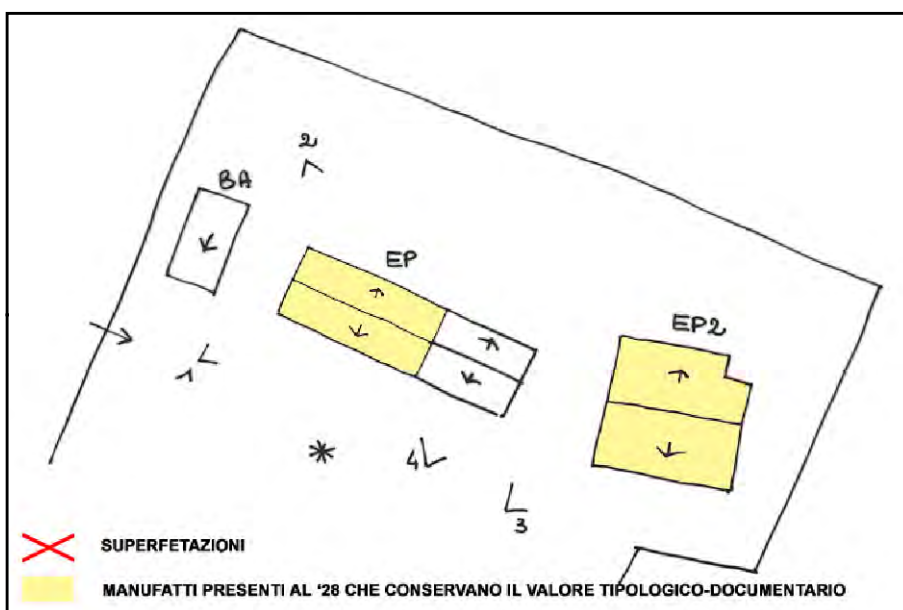

SCHEMA DI AGGREGAZIONE



FOTO SATELLITARE 2018 Scala 1:2000



FOTO SATELLITARE 2018 Scala 1:10000



FOTO 1

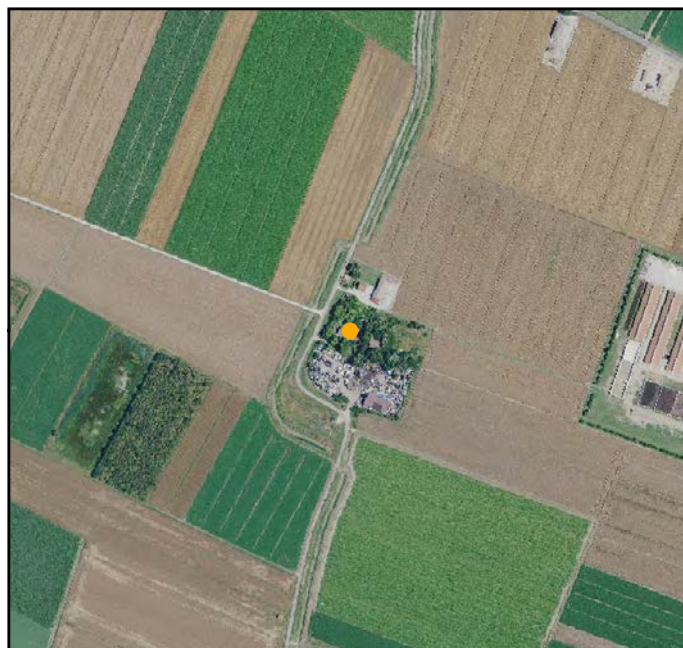

FOTO 4



FOTO 2



FOTO 5

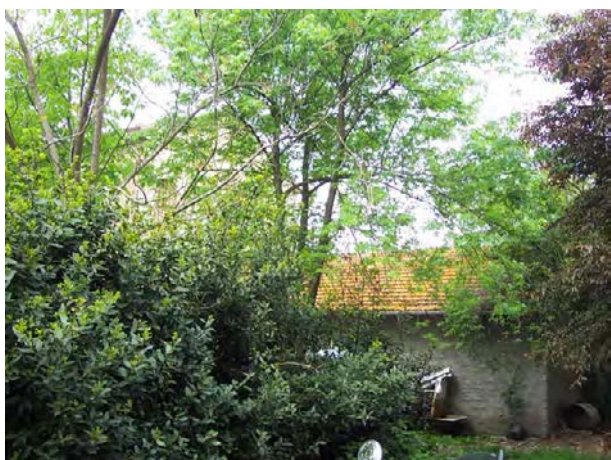

FOTO 3



INDIRIZZO: VIA TORRES CAMILLO 212, LA BOTTEGA BELLA GUARNIERA

TOPONIMO: /

EDIFICI CON VALORE: EDIFICIO AD USO PROMISCUO - DEPOSITO ATTREZZI E MACCHINE

NOTE: Ristrutturata

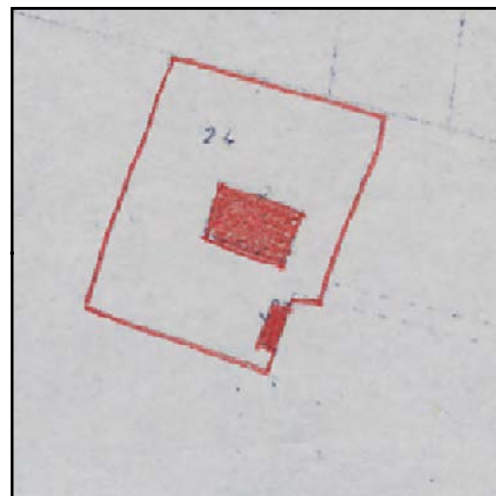

CATASTO 1928

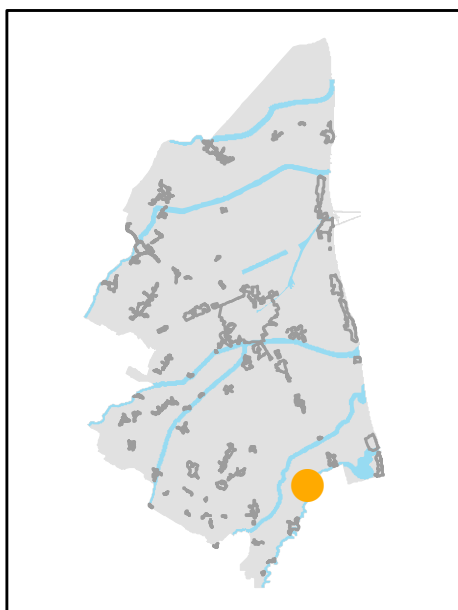

INQUADRAMENTO

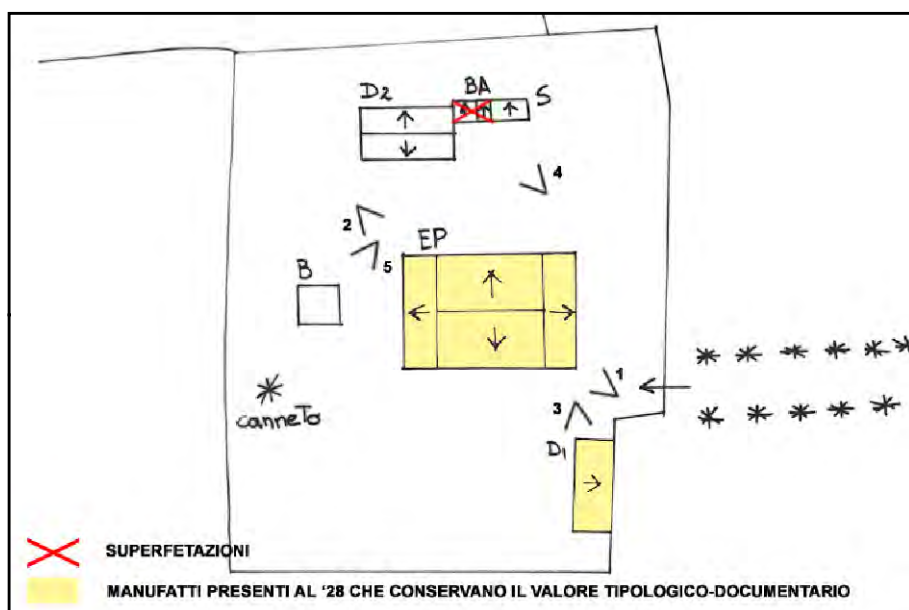

SCHEMA DI AGGREGAZIONE



FOTO SATELLITARE 2018 Scala 1:2000



FOTO SATELLITARE 2018 Scala 1:10000



FOTO 1

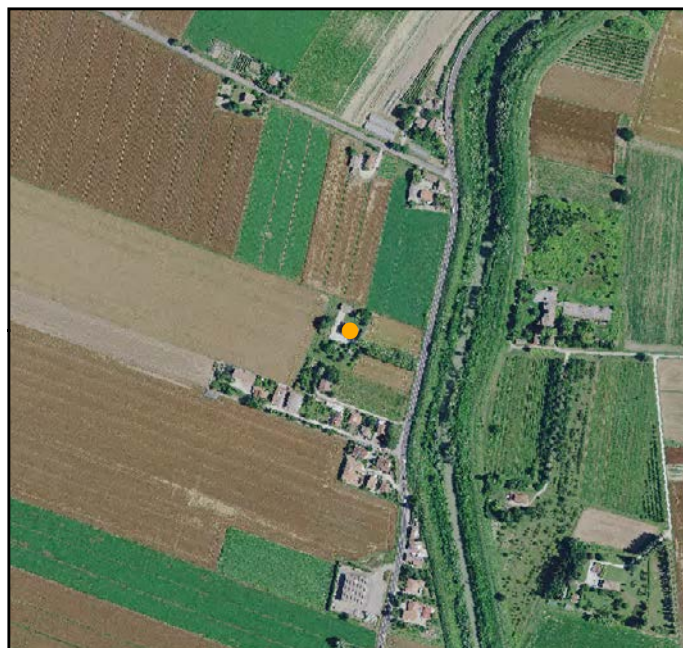

FOTO 4



FOTO 2



FOTO 5



FOTO 3





INDIRIZZO: VIA BEVANELLA 40, LA BOTTEGA BELLA GUARNIERA

TOPONIMO: C. NANNI

EDIFICI CON VALORE: EDIFICIO AD USO PROMISCUO

NOTE: Ristrutturata

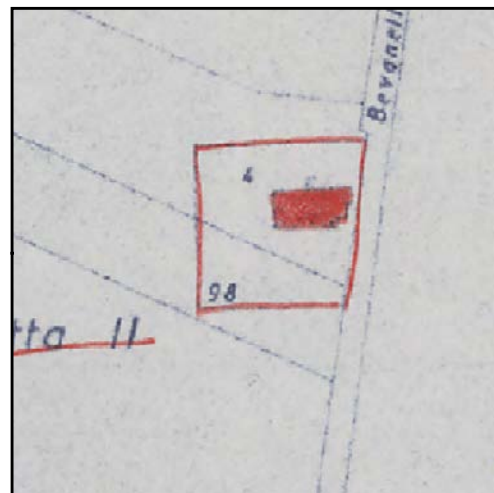

CATASTO 1928

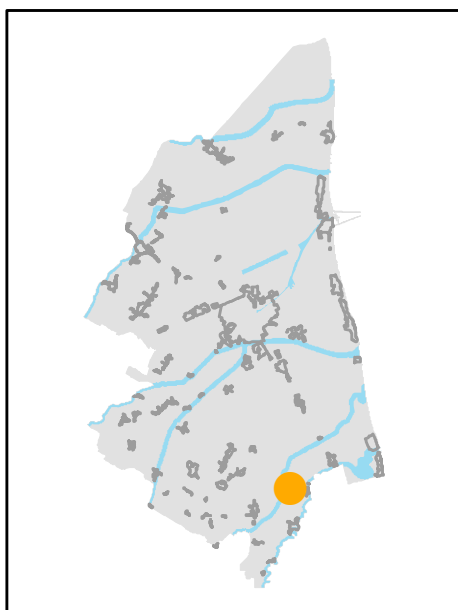

INQUADRAMENTO

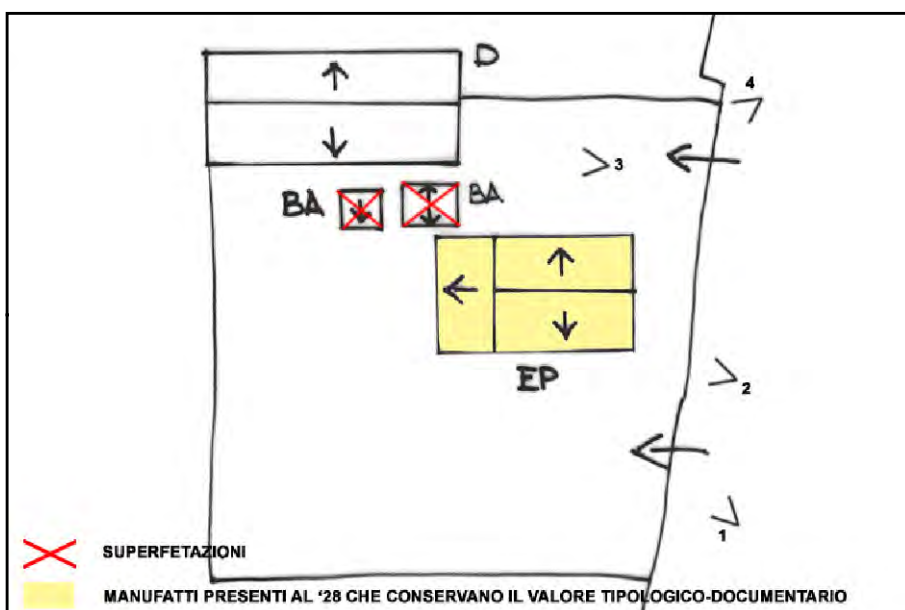

SCHEMA DI AGGREGAZIONE



FOTO SATELLITARE 2018 Scala 1:2000



FOTO SATELLITARE 2018 Scala 1:10000

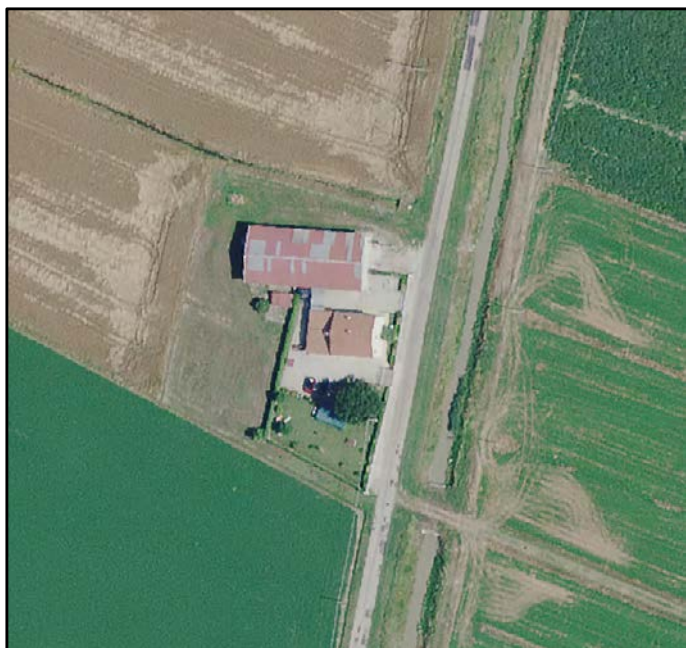

FOTO 1

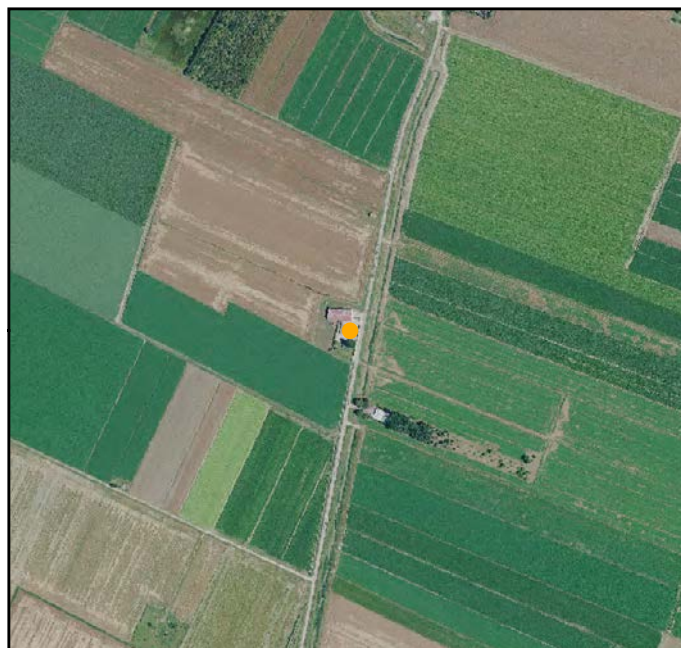

FOTO 4



FOTO 2



FOTO 5



FOTO 3



INDIRIZZO: VIA TORRES CAMILLO 208, LA BOTTEGA BELLA GUARNIERA

TOPONIMO: C. ANTOLINI

EDIFICI CON VALORE: EDIFICIO AD USO PROMISCUO

NOTE: Toponimo catastale: Ca' Baronio. Ristrutturata



CATASTO 1928

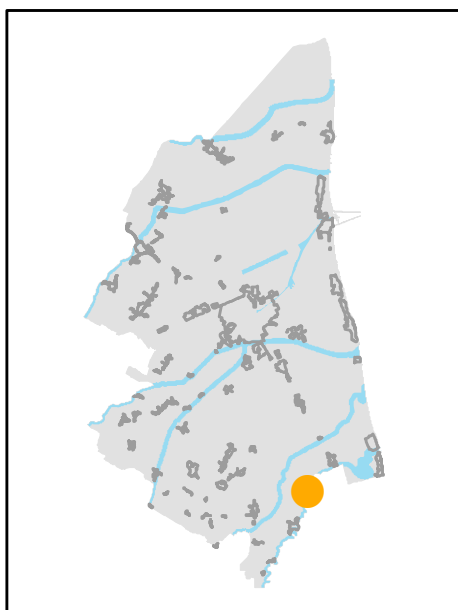

INQUADRAMENTO

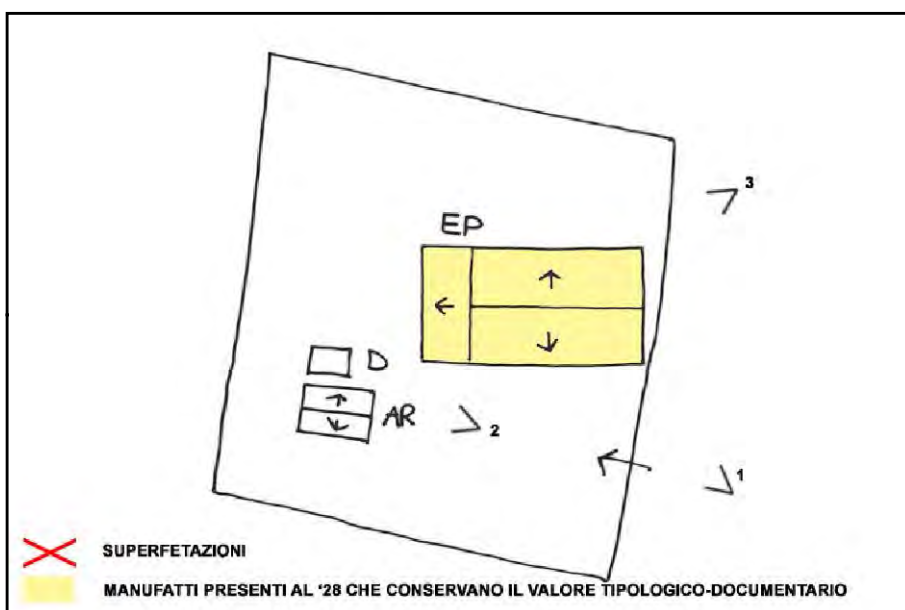

SCHEMA DI AGGREGAZIONE



FOTO SATELLITARE 2018 Scala 1:2000



FOTO SATELLITARE 2018 Scala 1:10000

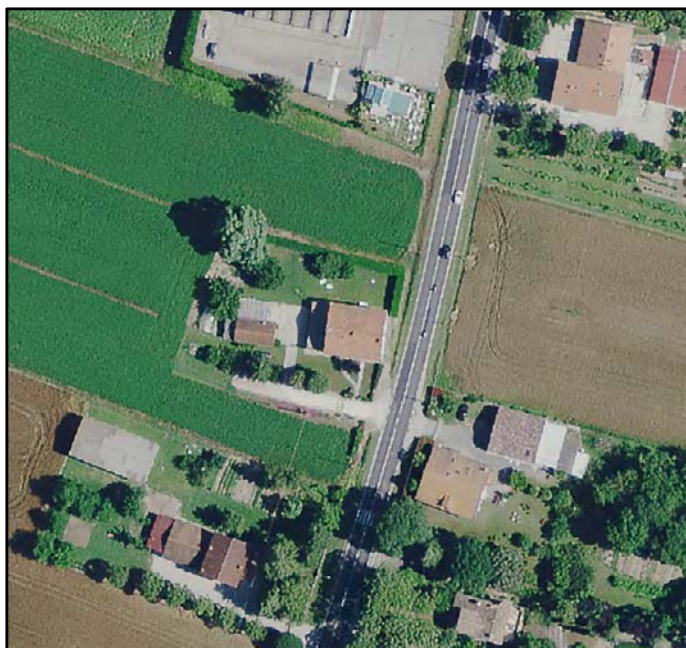

FOTO 1

FOTO 4

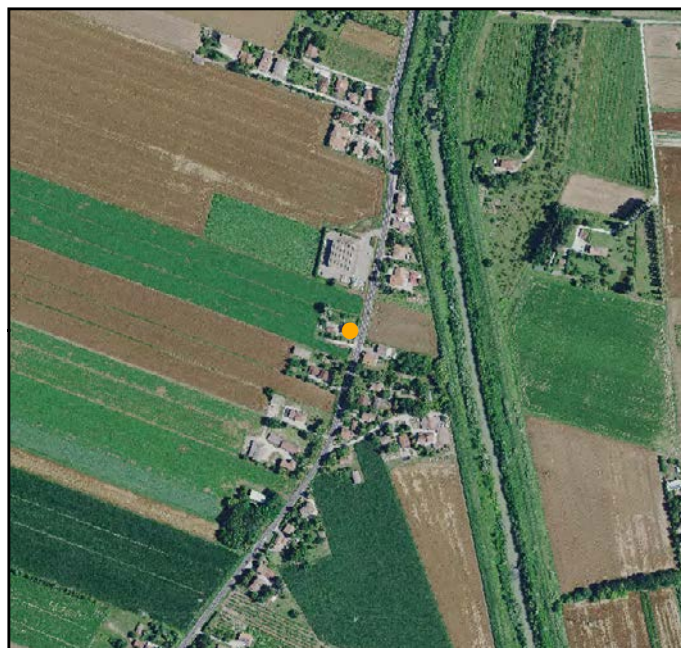
FOTO 2

FOTO 5



FOTO 3



INDIRIZZO: VIA BEVANELLA 36, LA BOTTEGA BELLA GUARNIERA

TOPONIMO: C. VITALI

EDIFICI CON VALORE: EDIFICIO AD USO PROMISCUO

NOTE: Toponimo catastale: Zumaglino. Ristrutturata



CATASTO 1928

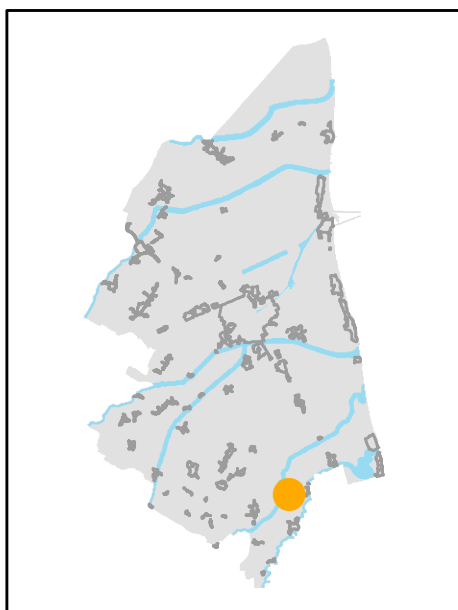

INQUADRAMENTO

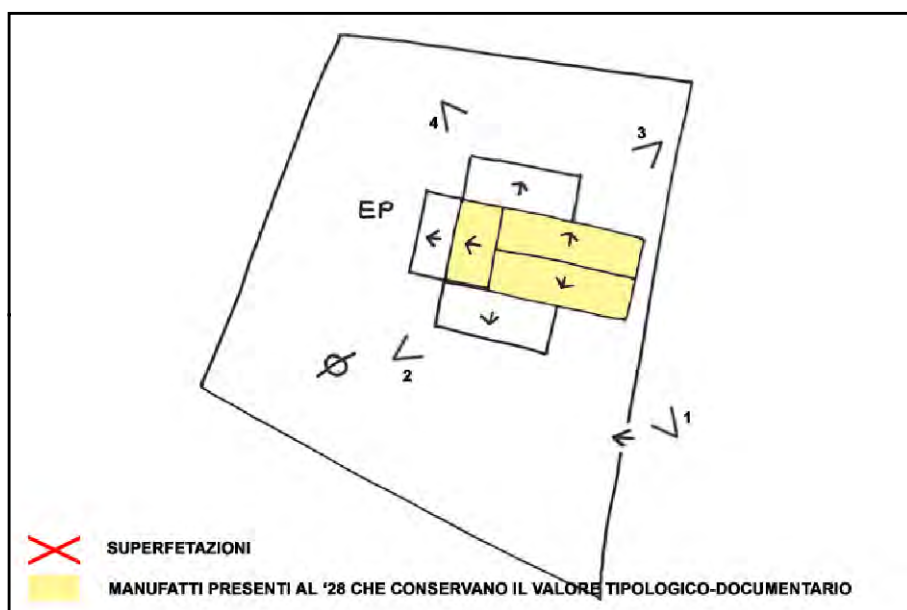

SCHEMA DI AGGREGAZIONE



FOTO SATELLITARE 2018 Scala 1:2000



FOTO SATELLITARE 2018 Scala 1:10000

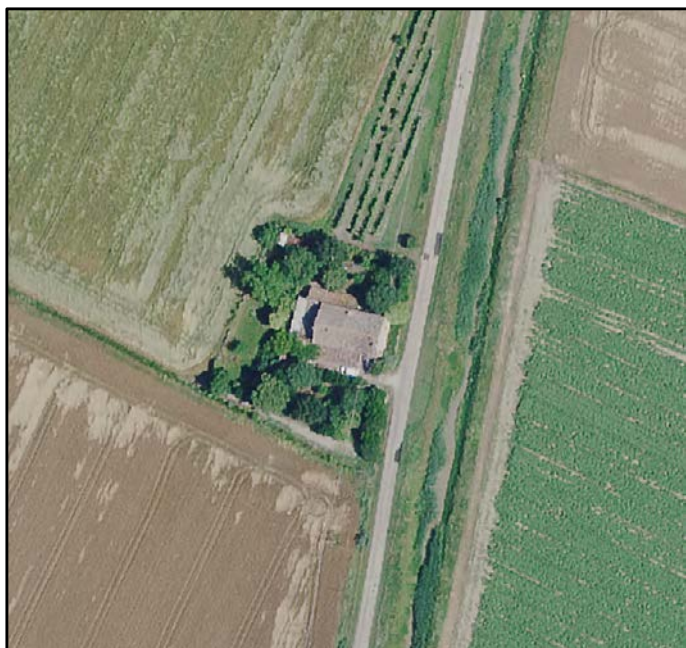

FOTO 1

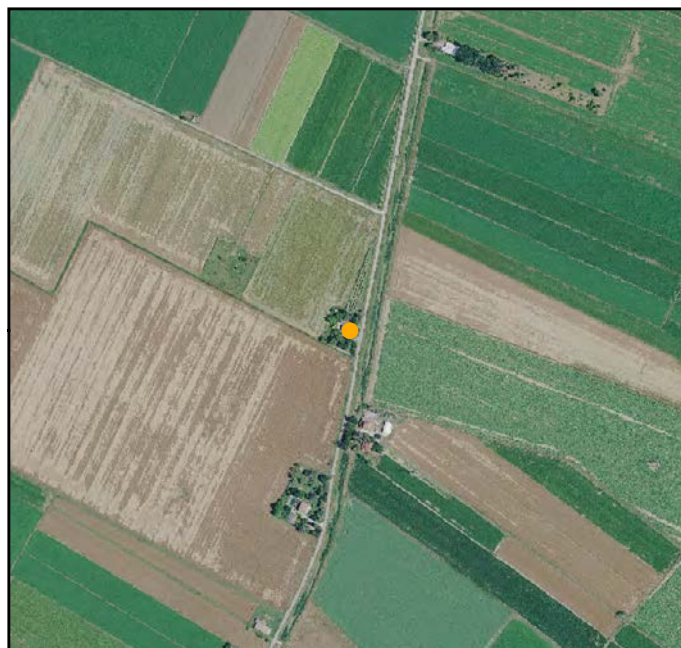

FOTO 4



FOTO 2



FOTO 5

FOTO 3





INDIRIZZO: VIA TORRES CAMILLO 85, LA BOTTEGA BELLA GUARNIERA

TOPONIMO: C. FUSIGNANI

EDIFICI CON VALORE: EDIFICIO AD USO PROMISCUO - RICOVERO PER ANIMALI - DEPOSITO ATTREZZI E MACCHINE

NOTE: Riconoscimento valore tipologico tramite pratica ufficio. Declassato da scheda



CATASTO 1928

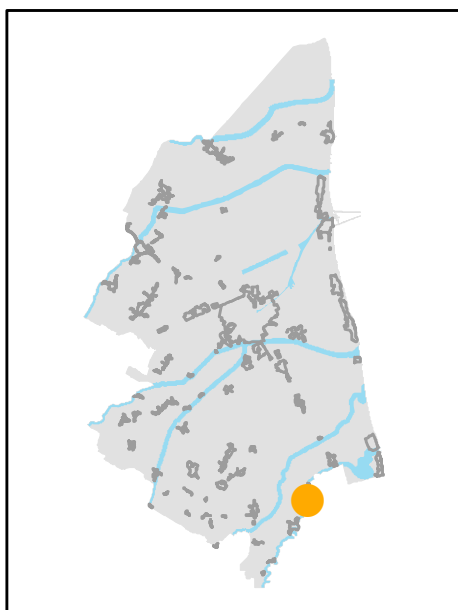

INQUADRAMENTO

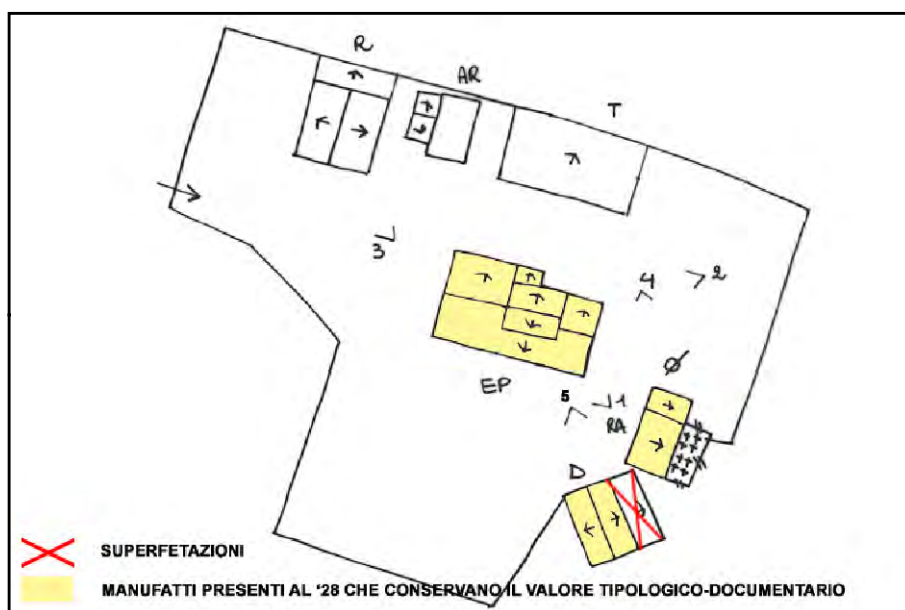

SCHEMA DI AGGREGAZIONE



FOTO SATELLITARE 2018 Scala 1:2000



FOTO SATELLITARE 2018 Scala 1:10000

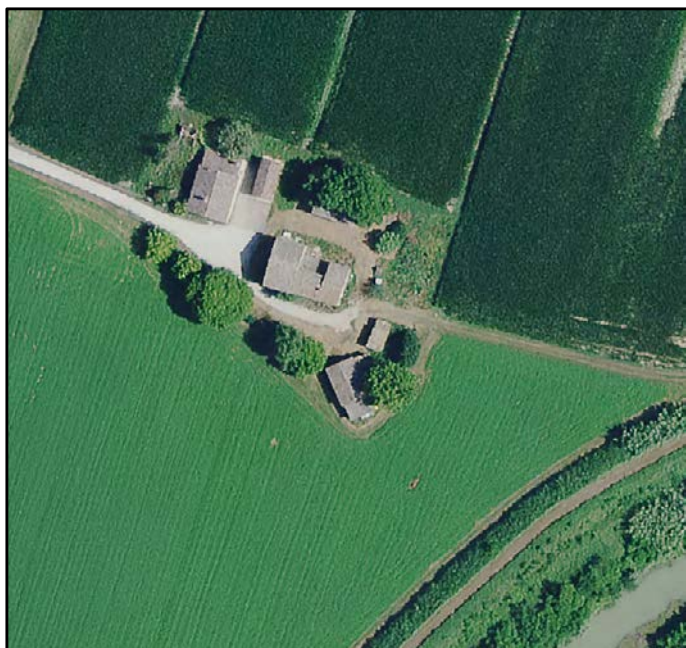

FOTO 1

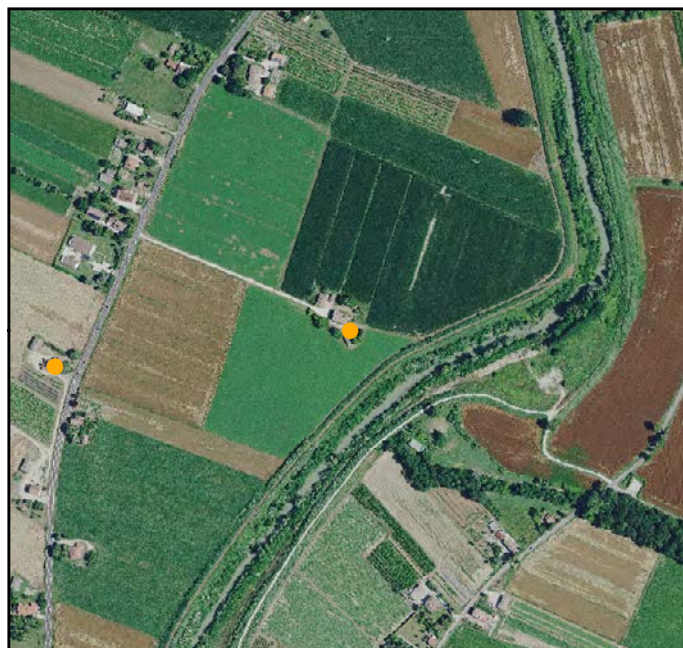

FOTO 4



FOTO 2



FOTO 5



FOTO 3





INDIRIZZO: VIA TORRES CAMILLO 189, LA BOTTEGA BELLA GUARNIERA

TOPONIMO: /

EDIFICI CON VALORE: EDIFICIO AD USO PROMISCUO

NOTE: Ristrutturata

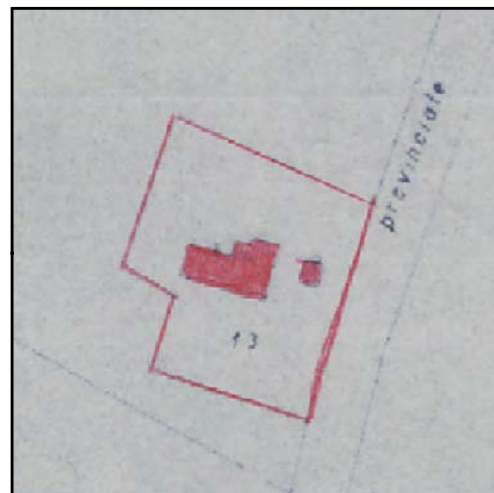

CATASTO 1928

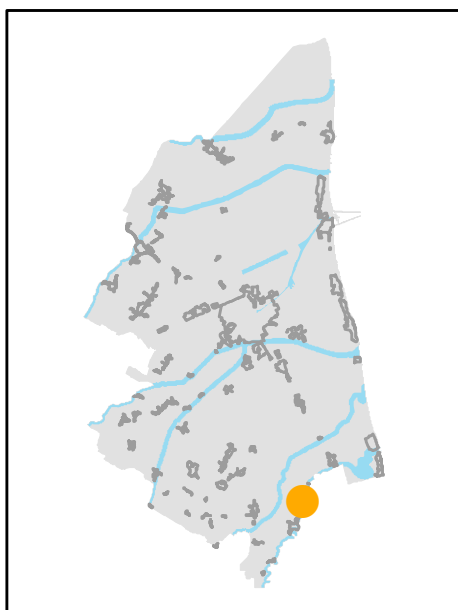

INQUADRAMENTO

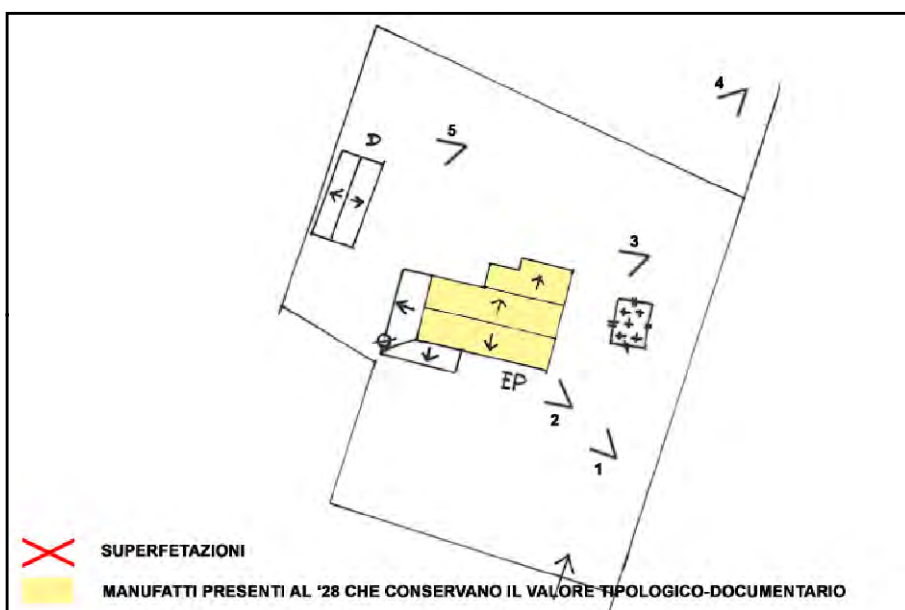

SCHEMA DI AGGREGAZIONE



FOTO SATELLITARE 2018 Scala 1:2000



FOTO SATELLITARE 2018 Scala 1:10000

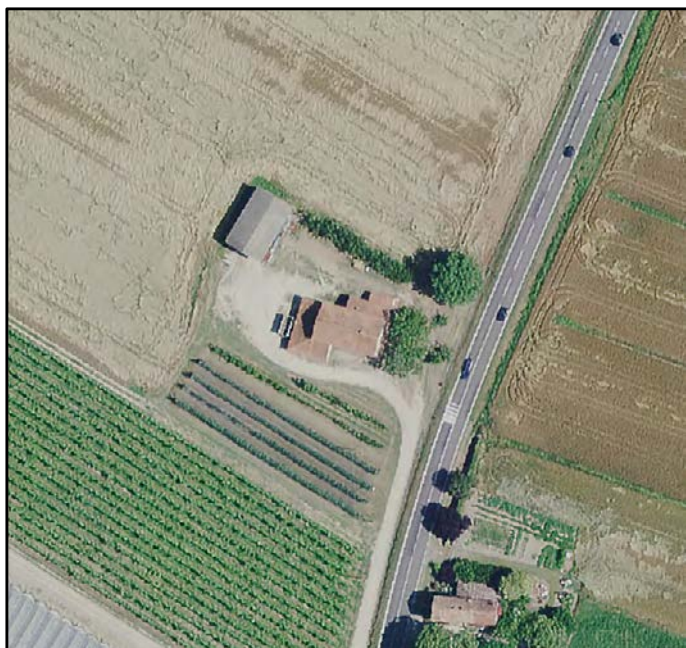

FOTO 1

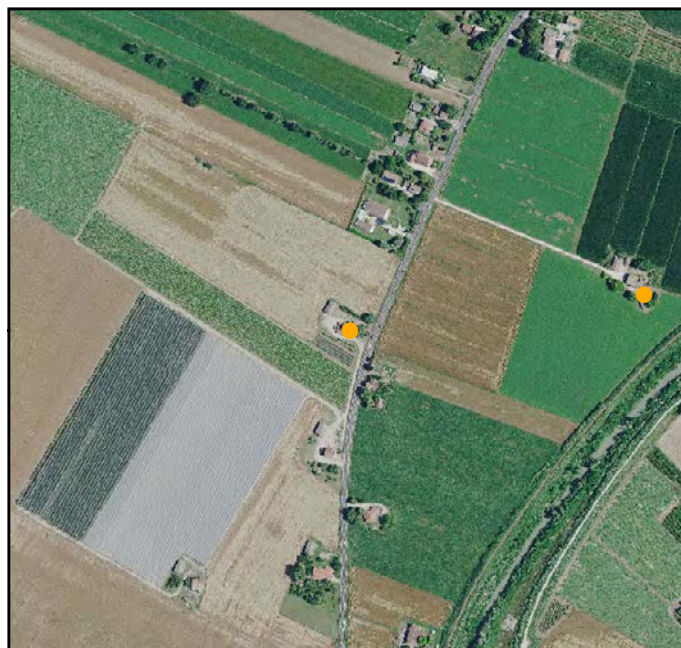

FOTO 4



FOTO 2



FOTO 5



FOTO 3





INDIRIZZO: VIA TORRES CAMILLO 79, LA BOTTEGA BELLA GUARNIERA

TOPONIMO: /

EDIFICI CON VALORE: EDIFICIO AD USO PROMISCUO - RICOVERO PER ANIMALI

NOTE: Ristrutturata

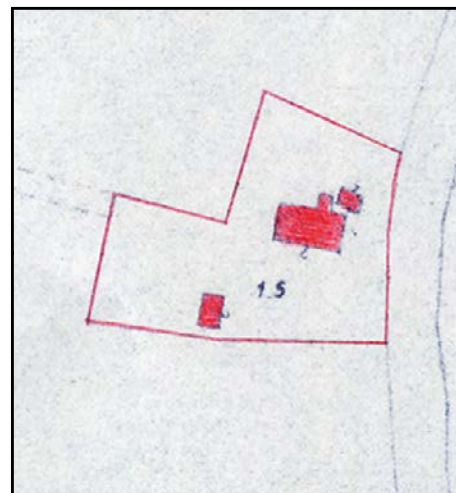

CATASTO 1928

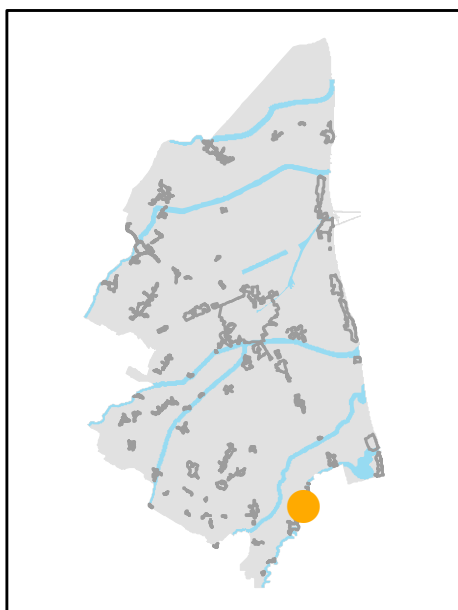

INQUADRAMENTO

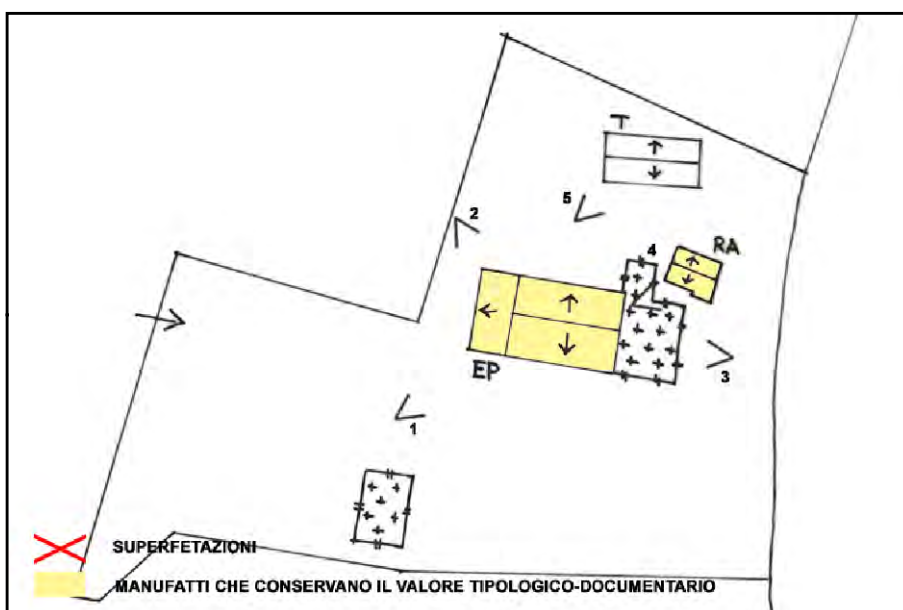

SCHEMA DI AGGREGAZIONE



FOTO SATELLITARE 2018 Scala 1:2000



FOTO SATELLITARE 2018 Scala 1:10000



FOTO 1

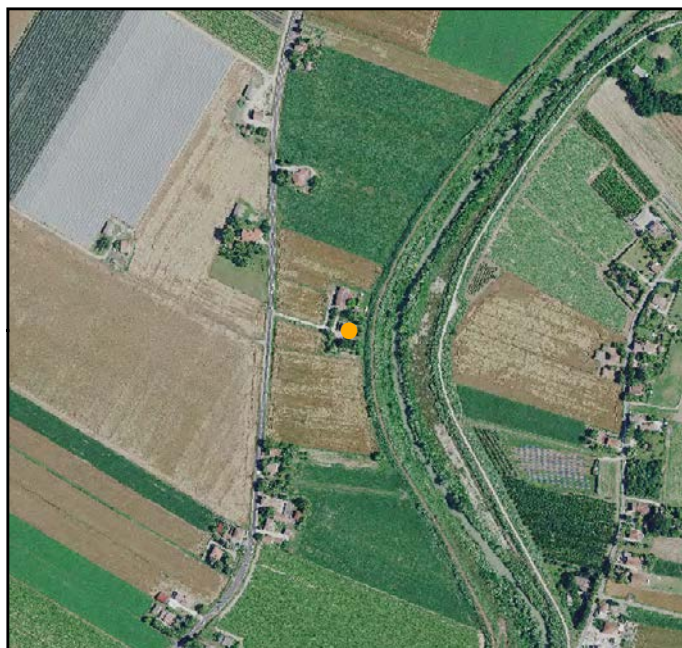

FOTO 4



FOTO 2



FOTO 5



FOTO 3





INDIRIZZO: VIA ARGINE DX SAVIO 7, CENTRO IPPICO LE SIEPI

TOPONIMO: C. FARISELLI

EDIFICI CON VALORE: EDIFICIO AD USO PROMISCUO -
RICOVERO PER ANIMALI

NOTE: Toponimo catastale: Ca' Biondi.

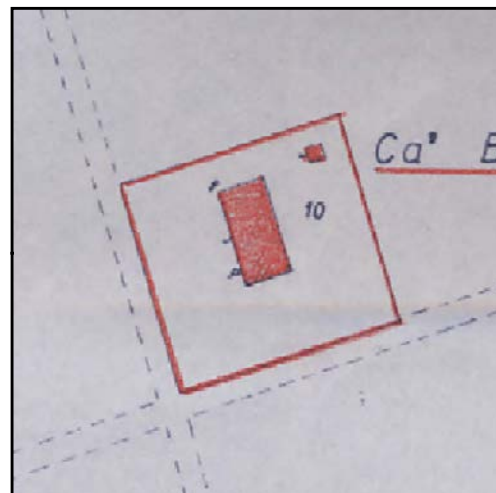

CATASTO 1928

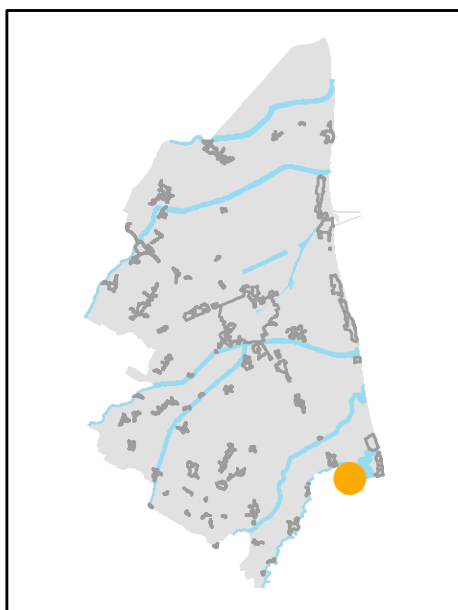

INQUADRAMENTO

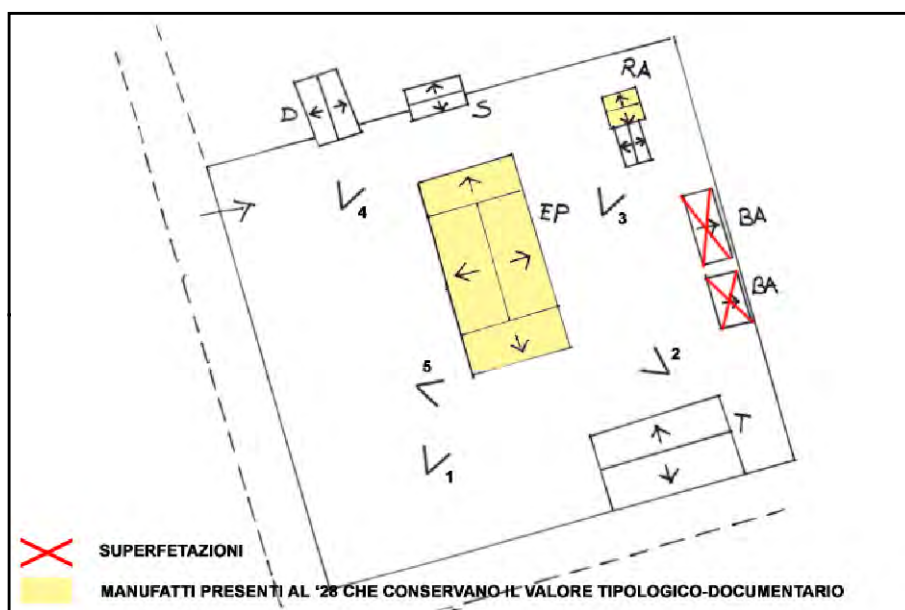

SCHEMA DI AGGREGAZIONE



FOTO SATELLITARE 2018 Scala 1:2000



FOTO SATELLITARE 2018 Scala 1:10000

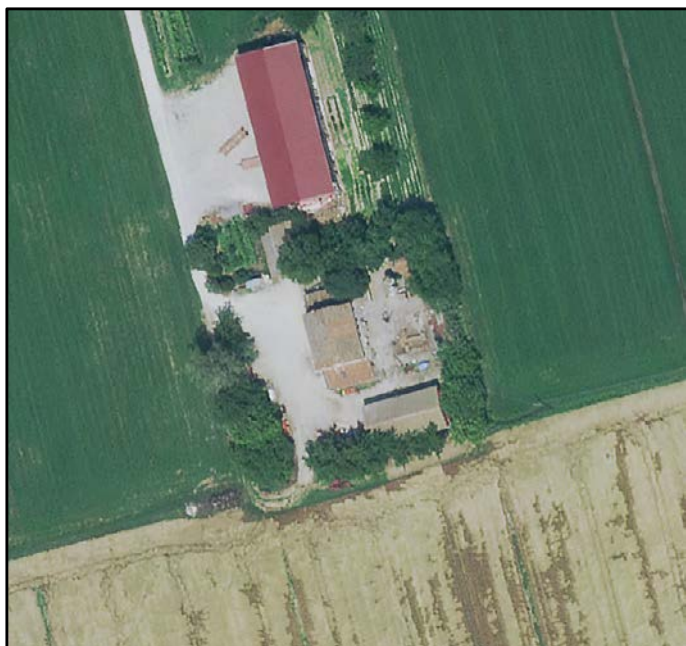

FOTO 1



FOTO 4



FOTO 2



FOTO 5



FOTO 3





INDIRIZZO: VIA ARGINE DX SAVIO, CENTRO IPPICO LE SIEPI

TOPONIMO: LA LUNARDA

EDIFICI CON VALORE: EDIFICIO AD USO PROMISCUO

NOTE:

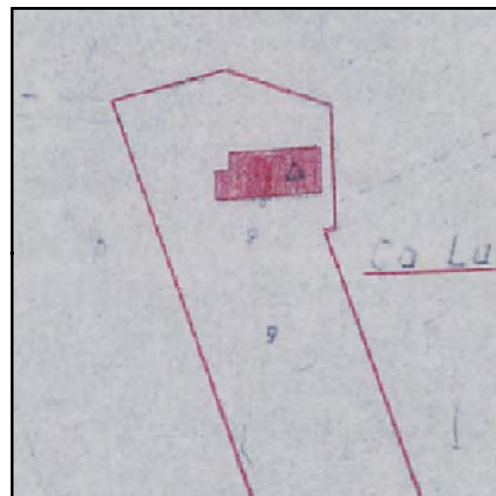

CATASTO 1928

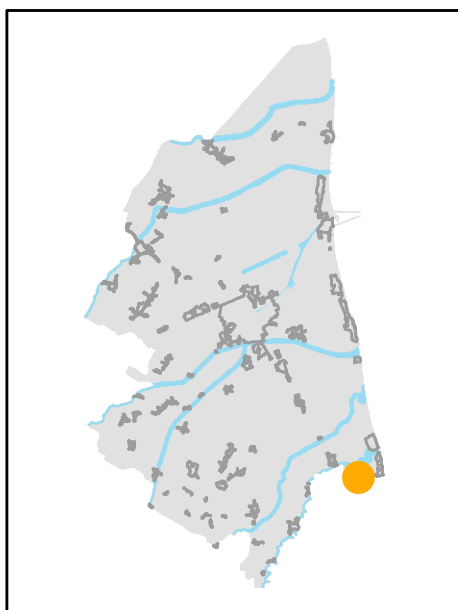

INQUADRAMENTO

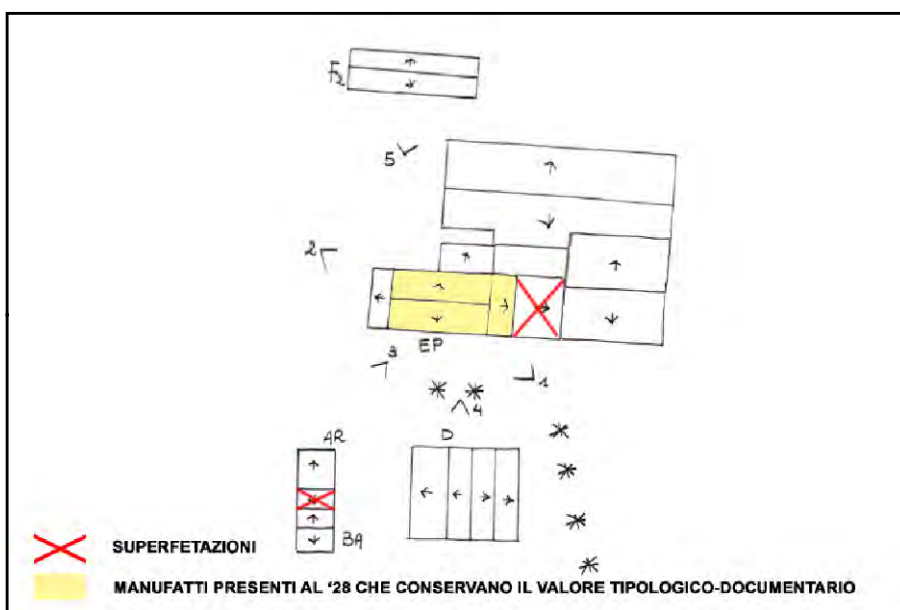

SCHEMA DI AGGREGAZIONE



FOTO SATELLITARE 2018 Scala 1:2000



FOTO SATELLITARE 2018 Scala 1:10000



FOTO 1



FOTO 4



FOTO 2



FOTO 5



FOTO 3





INDIRIZZO: VIA CELLETTA 24, BORGO SISA

TOPONIMO: CAVALCOLA

EDIFICI CON VALORE: EDIFICIO AD USO PROMISCUO -
RICOVERO PER ANIMALI - DEPOSITO ATTREZZI E MACCHINE

NOTE: Ristrutturata

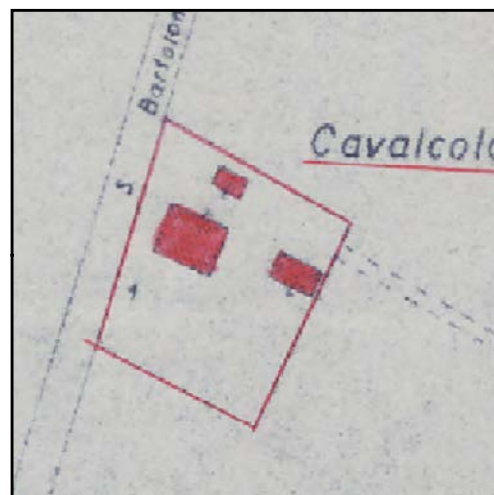

CATASTO 1928

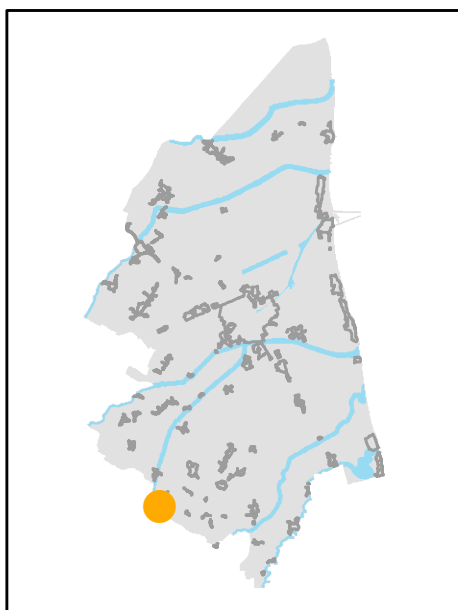

INQUADRAMENTO

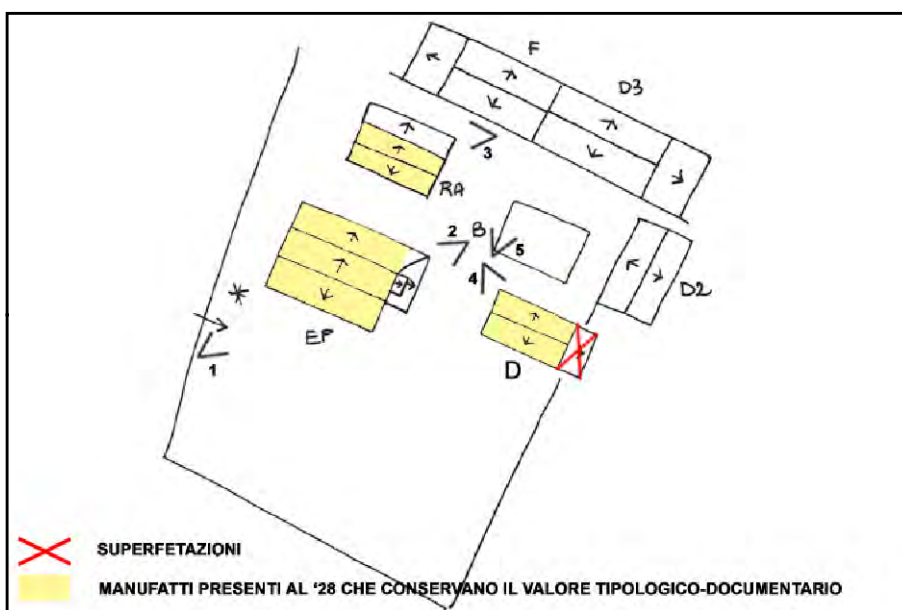

SCHEMA DI AGGREGAZIONE



FOTO SATELLITARE 2018 Scala 1:2000



FOTO SATELLITARE 2018 Scala 1:10000



FOTO 1

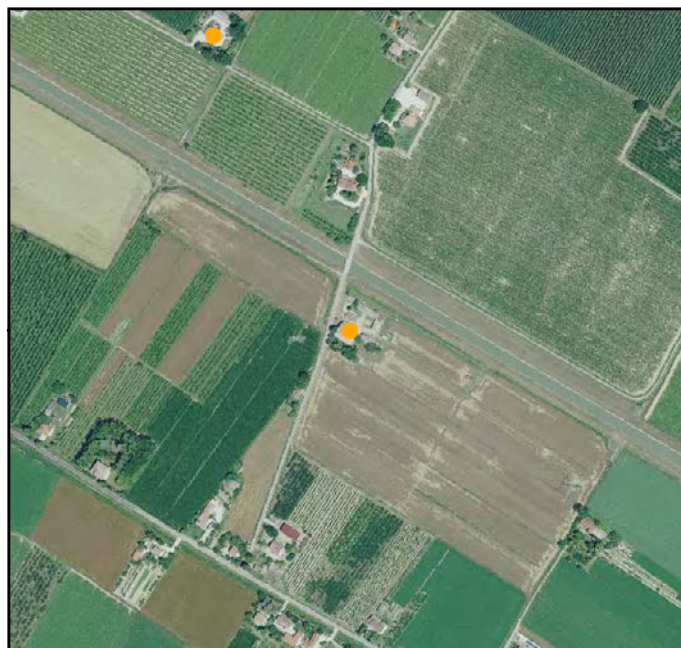

FOTO 4



FOTO 2



FOTO 5



FOTO 3





INDIRIZZO: VIA CHIESA 31, MASSA

TOPONIMO: /

EDIFICI CON VALORE: EDIFICIO AD USO PROMISCOUO

NOTE: Ristrutturata

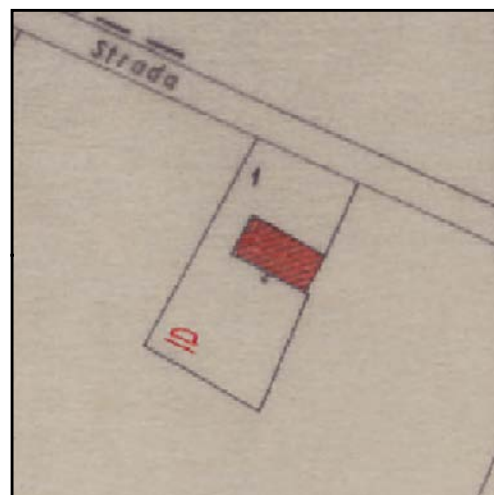

CATASTO 1928

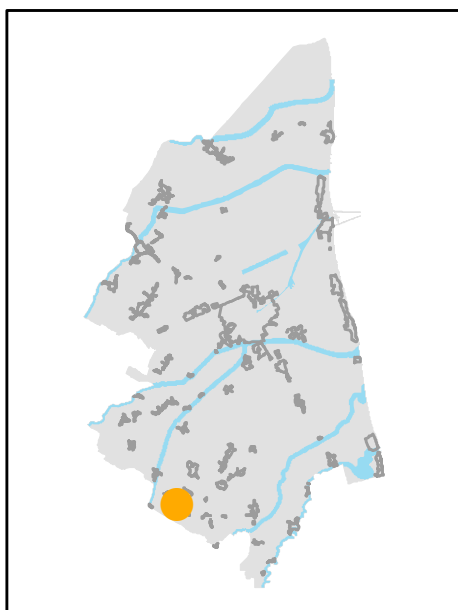

INQUADRAMENTO

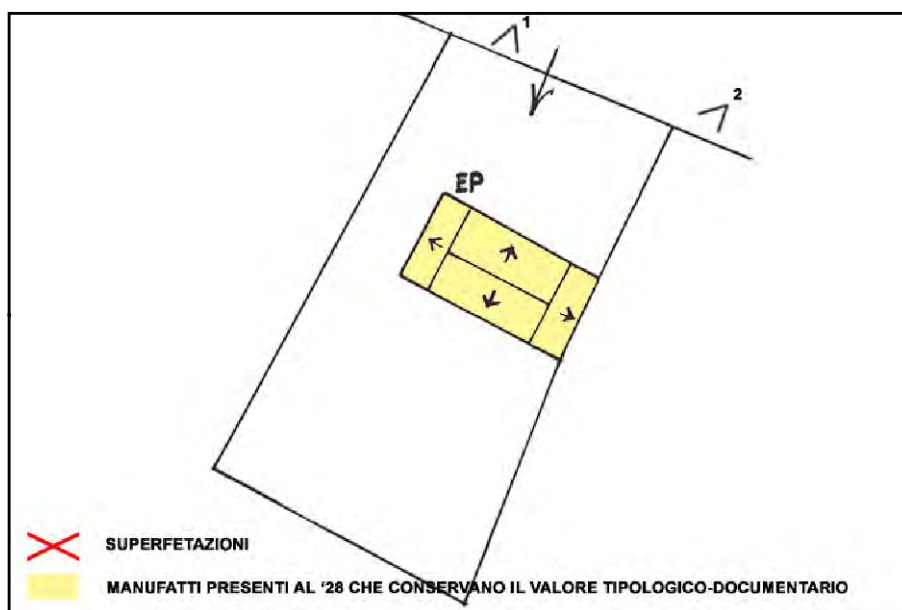

SCHEMA DI AGGREGAZIONE



FOTO SATELLITARE 2018 Scala 1:2000



FOTO SATELLITARE 2018 Scala 1:10000

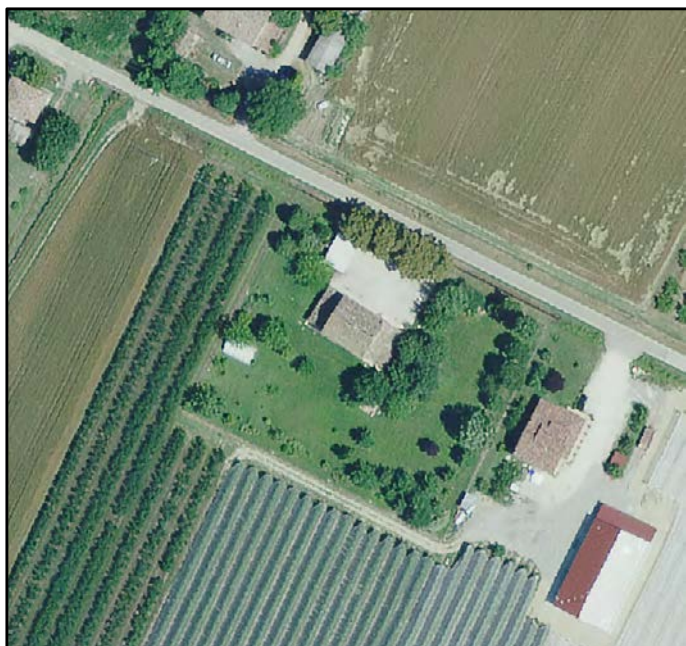

FOTO 1



FOTO 4

FOTO 2



FOTO 5

FOTO 3

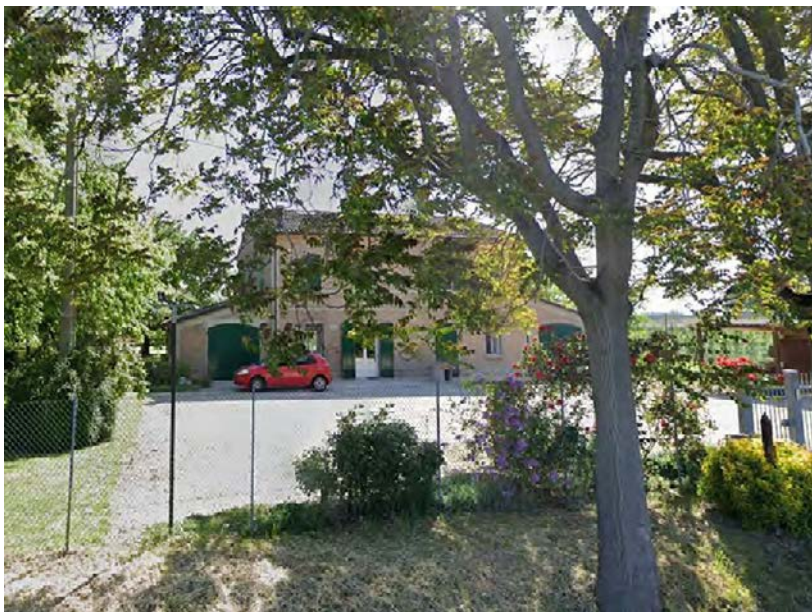

INDIRIZZO: VIA CHIESA 33, MASSA

TOPONIMO: LA PILACCIONA

EDIFICI CON VALORE: EDIFICIO AD USO PROMISCUO - 2
RICOVERI PER ANIMALI - DEPOSITO ATTREZZI E MACCHINE -
BUCA - FORNO

NOTE: Ristrutturata

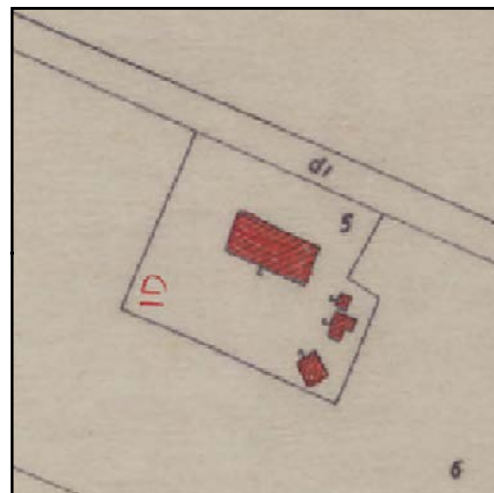

CATASTO 1928

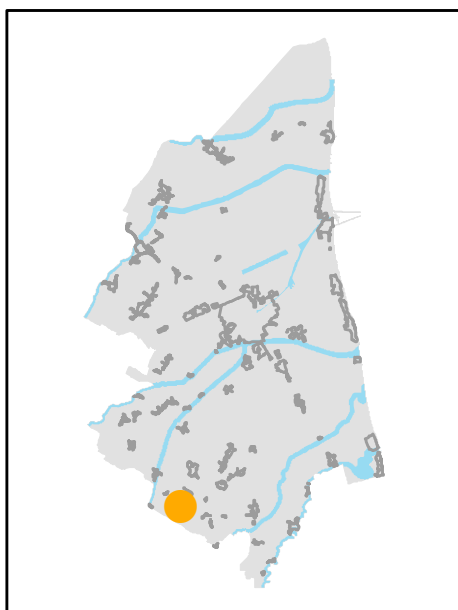

INQUADRAMENTO

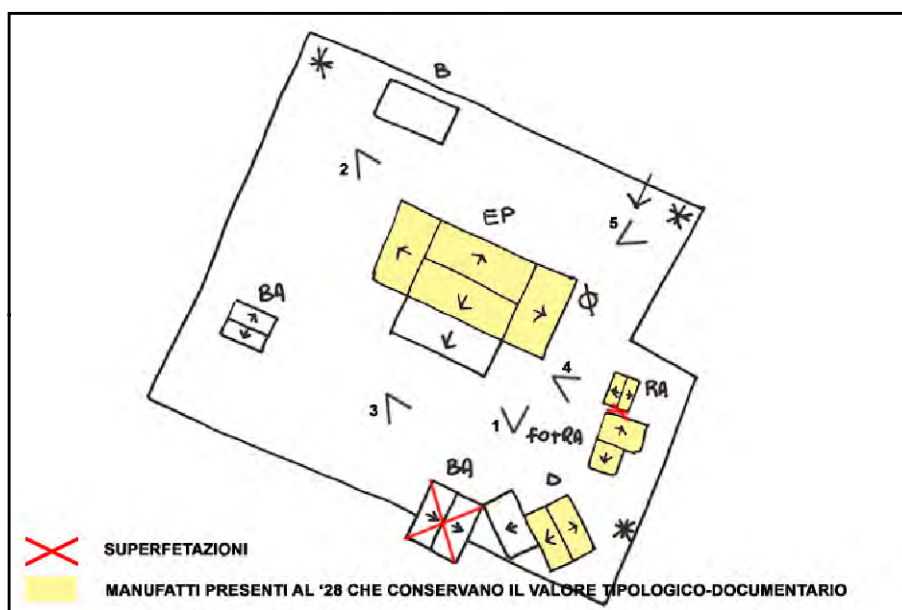

SCHEMA DI AGGREGAZIONE



FOTO SATELLITARE 2018 Scala 1:2000



FOTO SATELLITARE 2018 Scala 1:10000



FOTO 1



FOTO 4



FOTO 2



FOTO 5



FOTO 3





INDIRIZZO: VIA CASTELLO 68, MASSA

TOPONIMO: MACERO

EDIFICI CON VALORE: EDIFICIO AD USO PROMISCUO -
DEPOSITO ATTREZZI E MACCHINE - FORNO - RICOVERO PER
ANIMALI

NOTE:

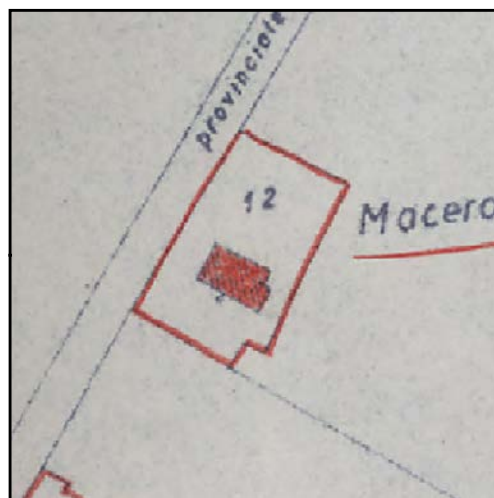

CATASTO 1928

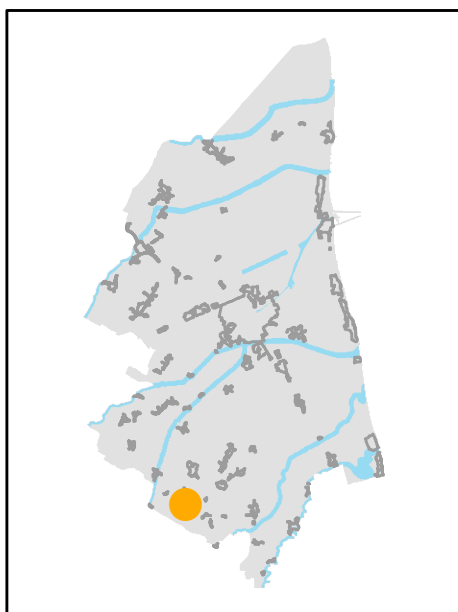

INQUADRAMENTO

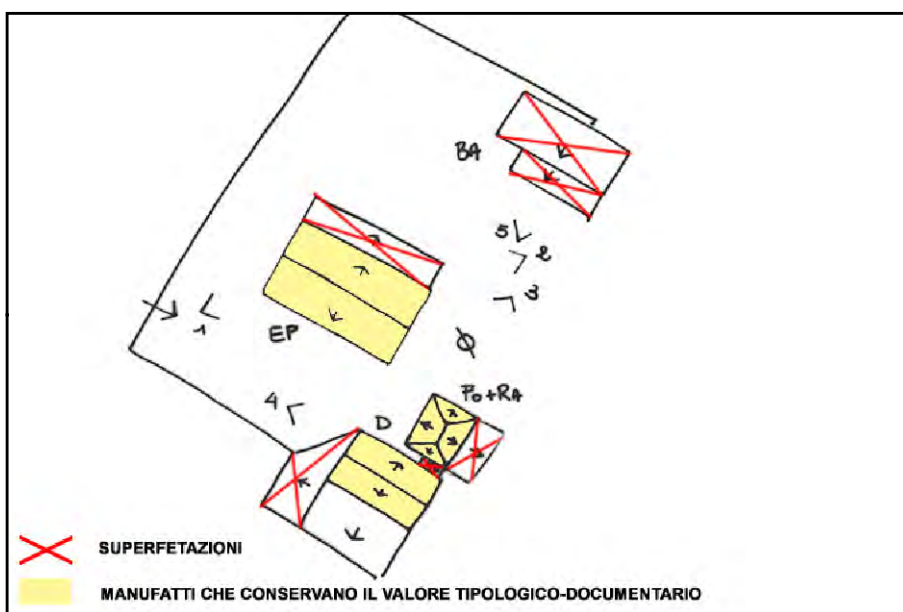

SCHEMA DI AGGREGAZIONE



FOTO SATELLITARE 2018 Scala 1:2000



FOTO SATELLITARE 2018 Scala 1:10000

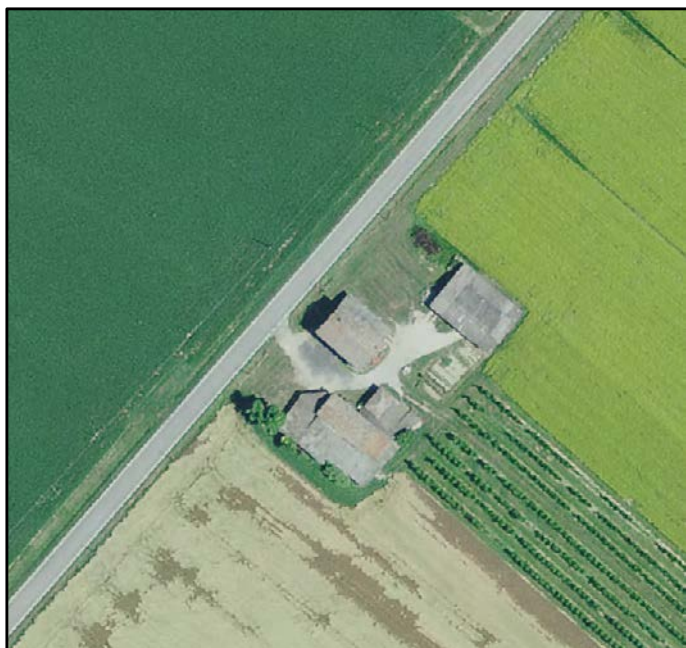

FOTO 1

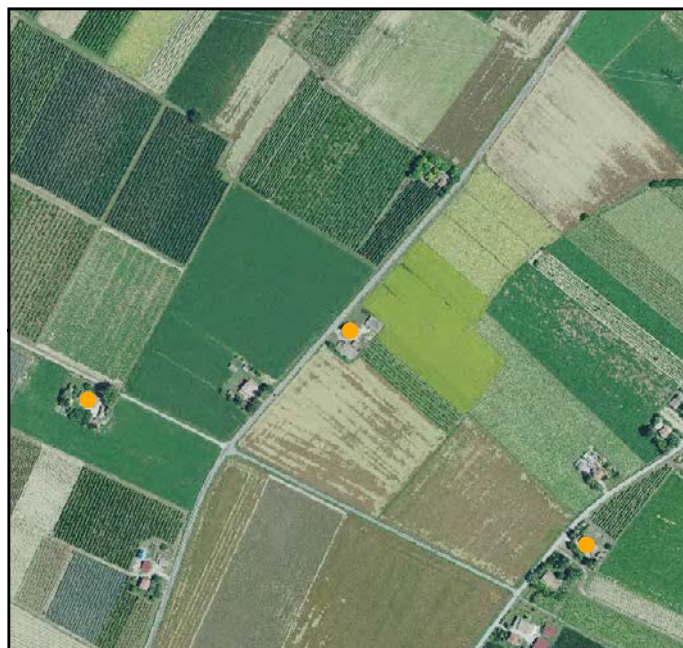

FOTO 4



FOTO 2



FOTO 5



FOTO 3





INDIRIZZO: VIA CHIESA 58, MASSA

TOPONIMO: /

EDIFICI CON VALORE: EDIFICIO AD USO PROMISCUO

NOTE:

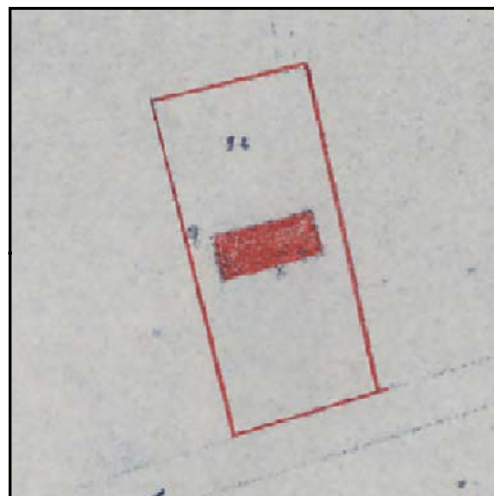

CATASTO 1928

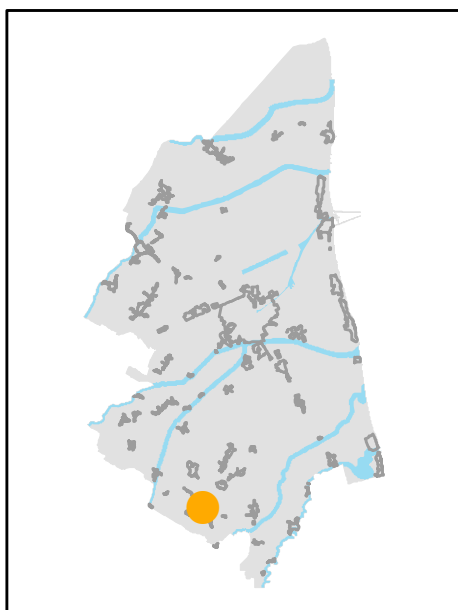

INQUADRAMENTO

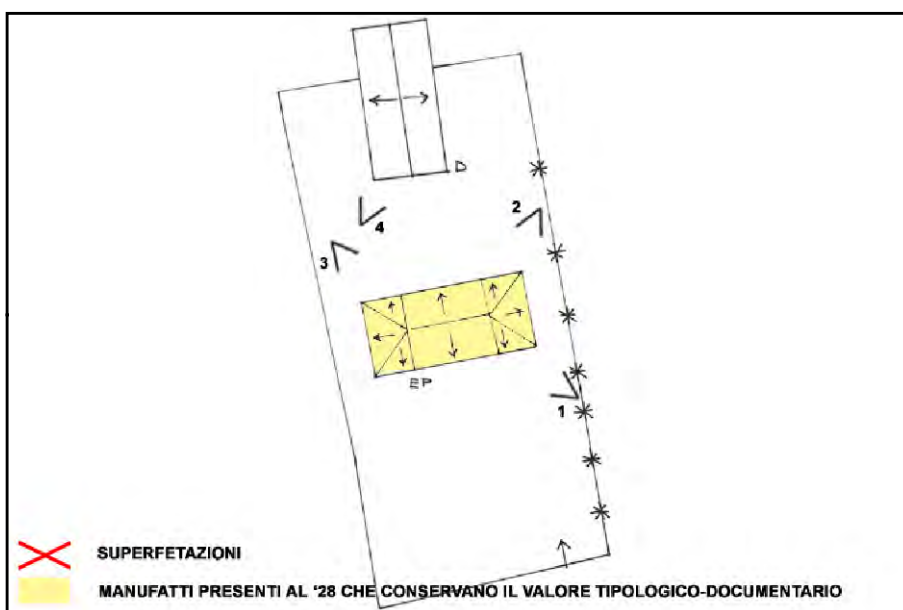

SCHEMA DI AGGREGAZIONE



FOTO SATELLITARE 2018 Scala 1:2000



FOTO SATELLITARE 2018 Scala 1:10000



FOTO 1



FOTO 4



FOTO 2



FOTO 5



FOTO 3



INDIRIZZO: VIA CHIESA 56, MASSA

TOPONIMO: ZARLETTA

EDIFICI CON VALORE: EDIFICIO AD USO PROMISCUO

NOTE:

ALTRI ELEMENTI PRESENTI: latrina.

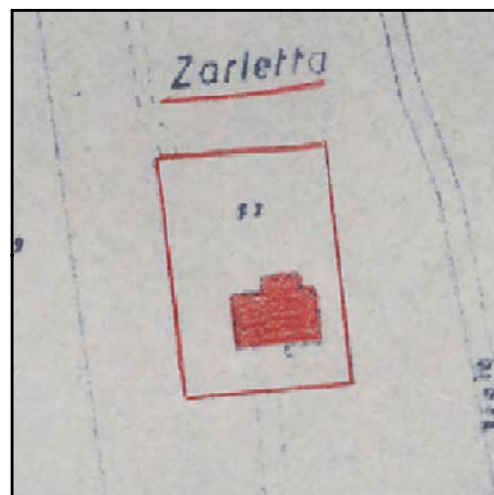

CATASTO 1928

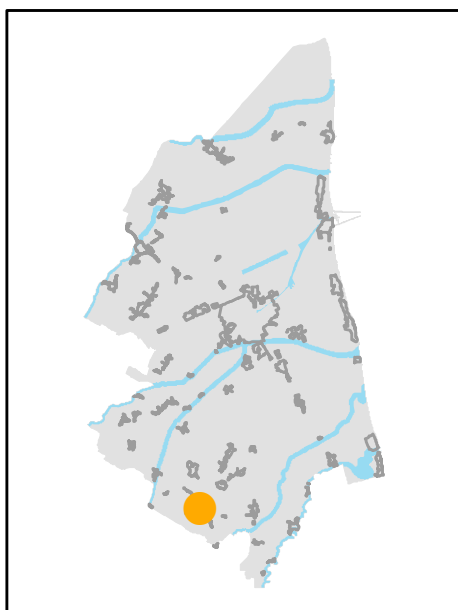

INQUADRAMENTO

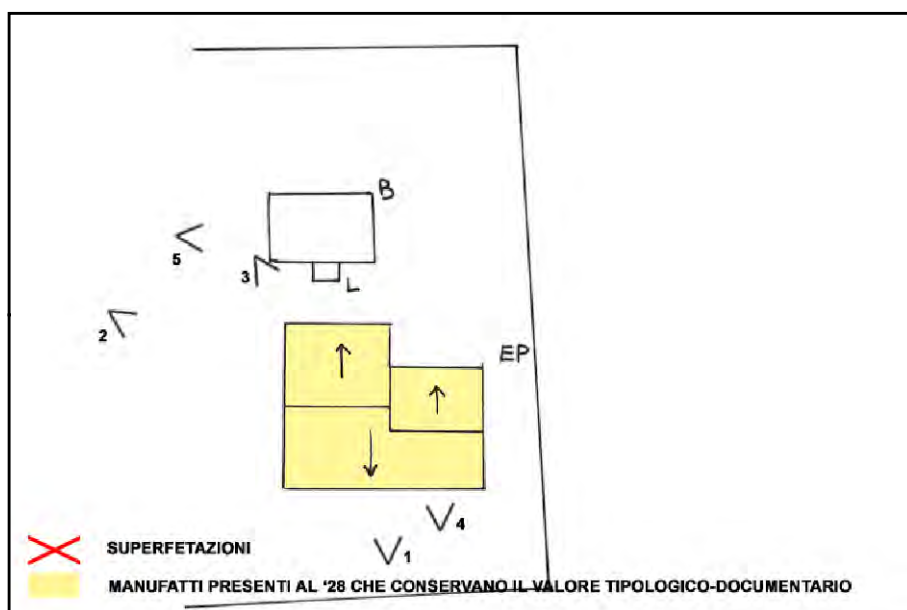

SCHEMA DI AGGREGAZIONE



FOTO SATELLITARE 2018 Scala 1:2000



FOTO SATELLITARE 2018 Scala 1:10000

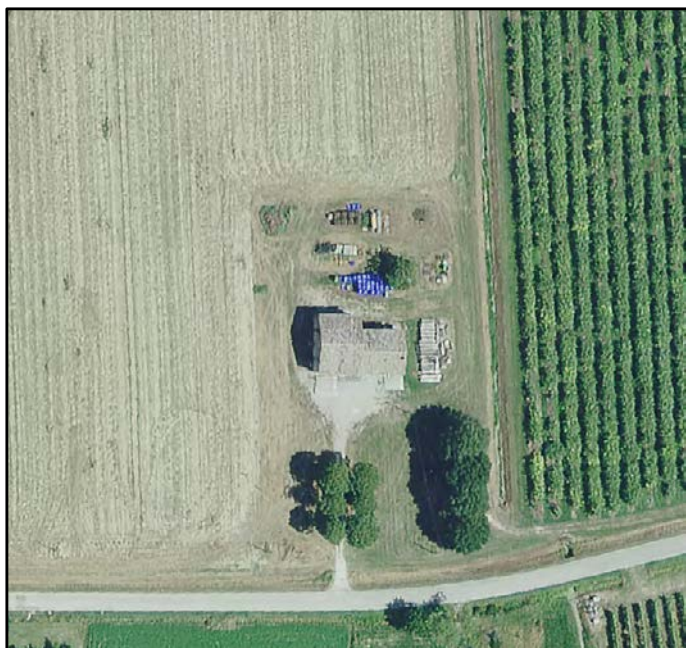

FOTO 1



FOTO 4



FOTO 2



FOTO 5



FOTO 3





INDIRIZZO: VIA MASSA 22, MASSA

TOPONIMO: CA' BRUCIATA

EDIFICI CON VALORE: EDIFICIO AD USO PROMISCUO -
RICOVERO PER ANIMALI - POZZO

NOTE:



CATASTO 1928

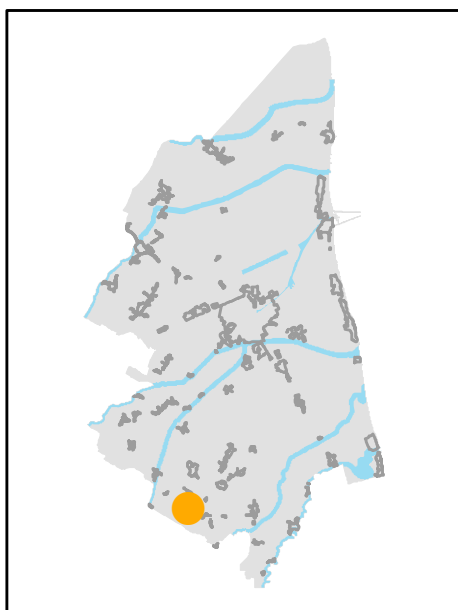

INQUADRAMENTO

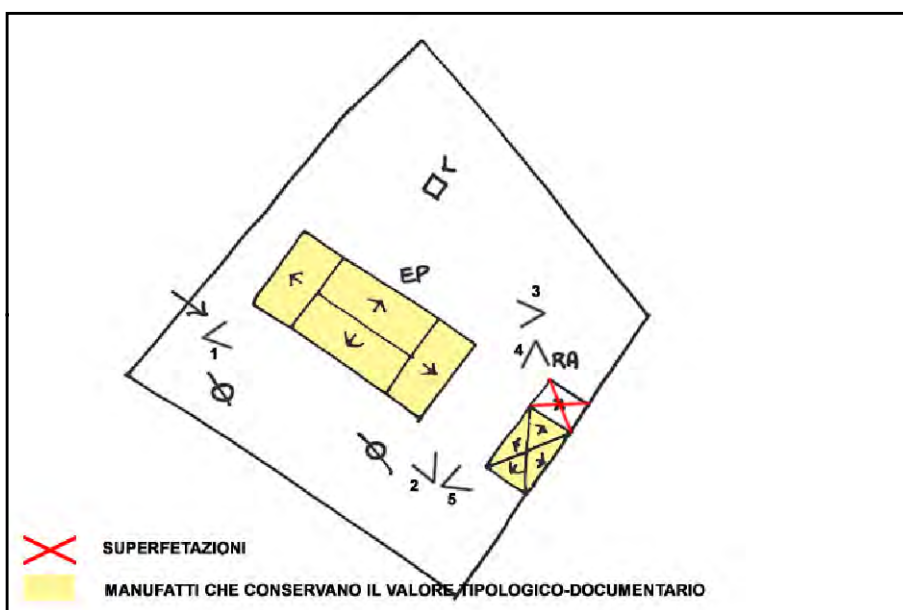

SCHEMA DI AGGREGAZIONE



FOTO SATELLITARE 2018 Scala 1:2000



FOTO SATELLITARE 2018 Scala 1:10000

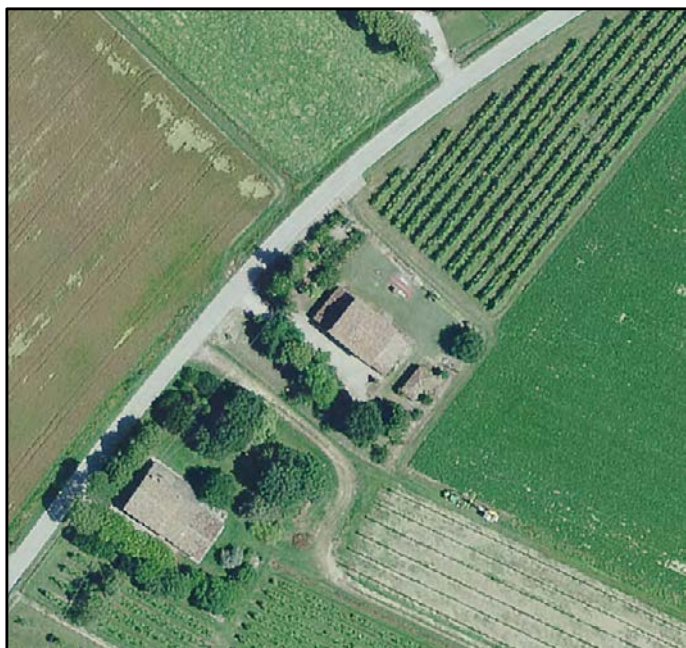

FOTO 1

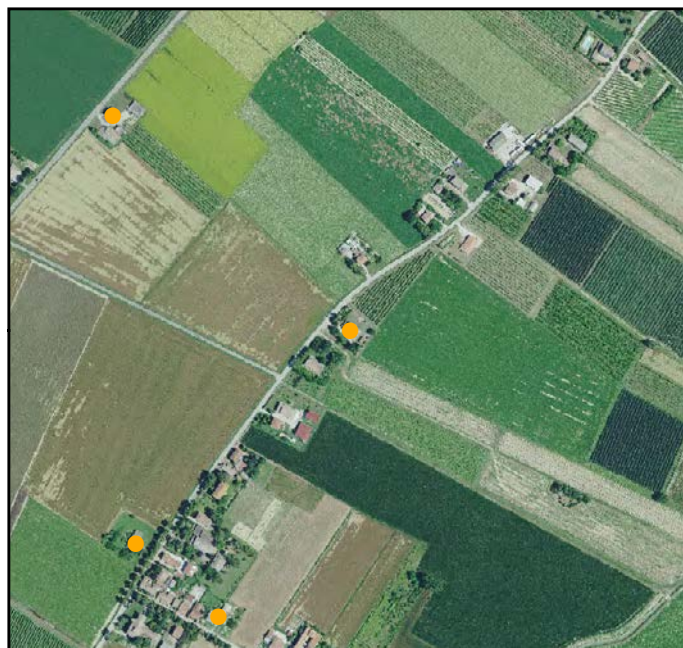

FOTO 4



FOTO 2



FOTO 5



FOTO 3





INDIRIZZO: VIA DI MASSA 23, MASSA

TOPONIMO: PODERE MASINI

EDIFICI CON VALORE: EDIFICIO AD USO PROMISCUO - POZZO
- POZZO COPERTO

NOTE:

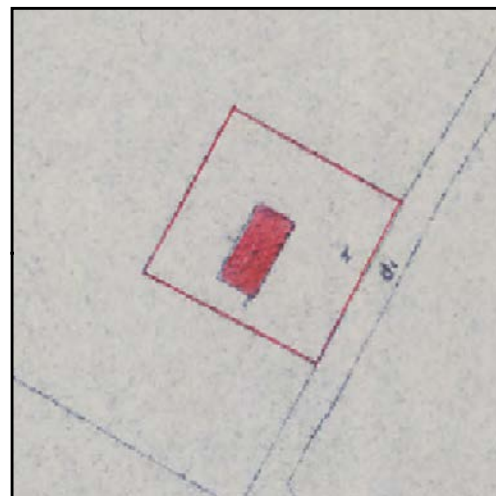

CATASTO 1928

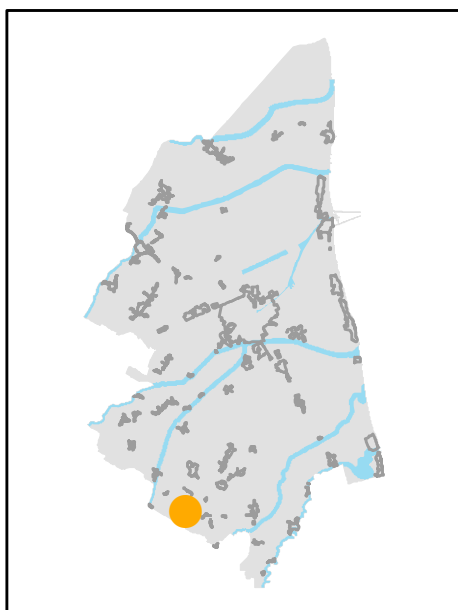

INQUADRAMENTO

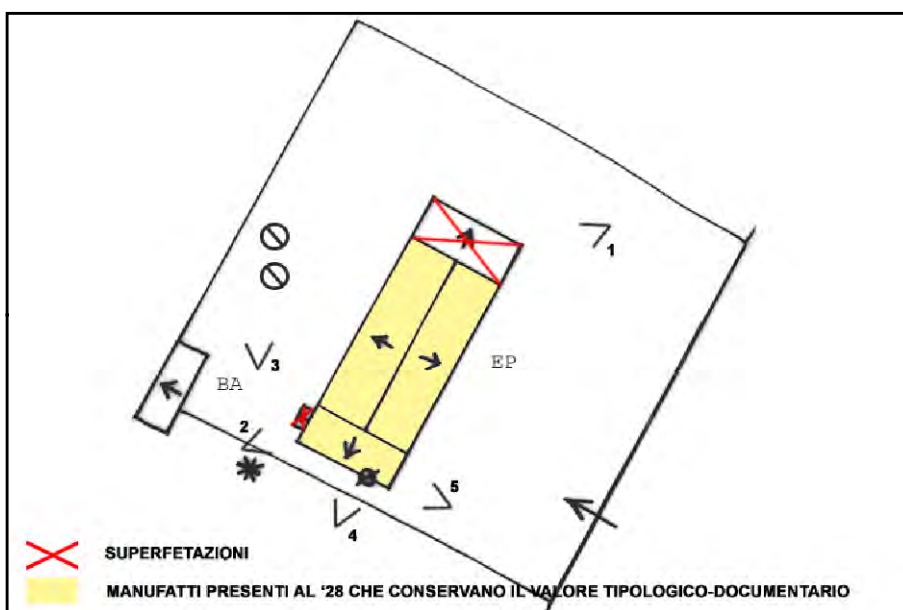

SCHEMA DI AGGREGAZIONE



FOTO SATELLITARE 2018 Scala 1:2000



FOTO SATELLITARE 2018 Scala 1:10000



FOTO 1



FOTO 4



FOTO 2



FOTO 5



FOTO 3





INDIRIZZO: VIA CHIESA 17, MASSA

TOPONIMO: /

EDIFICI CON VALORE: EDIFICIO AD USO PROMISCUO

NOTE:

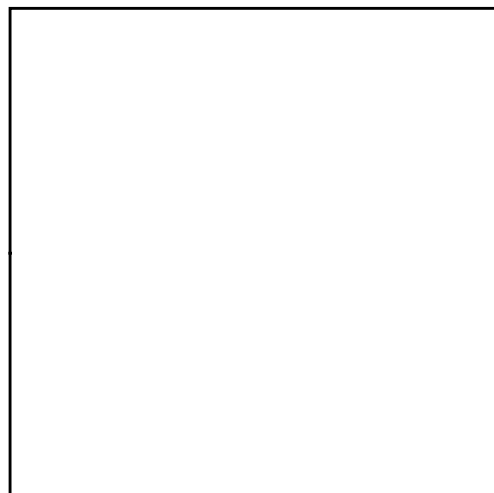

CATASTO 1928

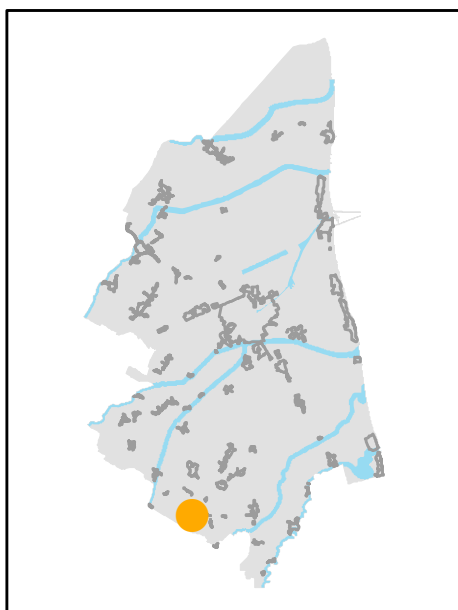

INQUADRAMENTO

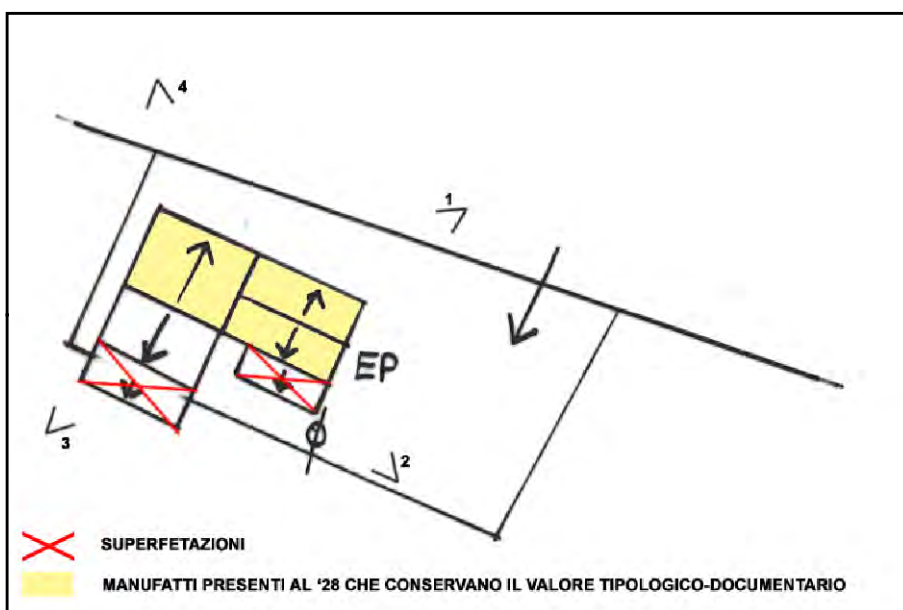

SCHEMA DI AGGREGAZIONE



FOTO SATELLITARE 2018 Scala 1:2000



FOTO SATELLITARE 2018 Scala 1:10000

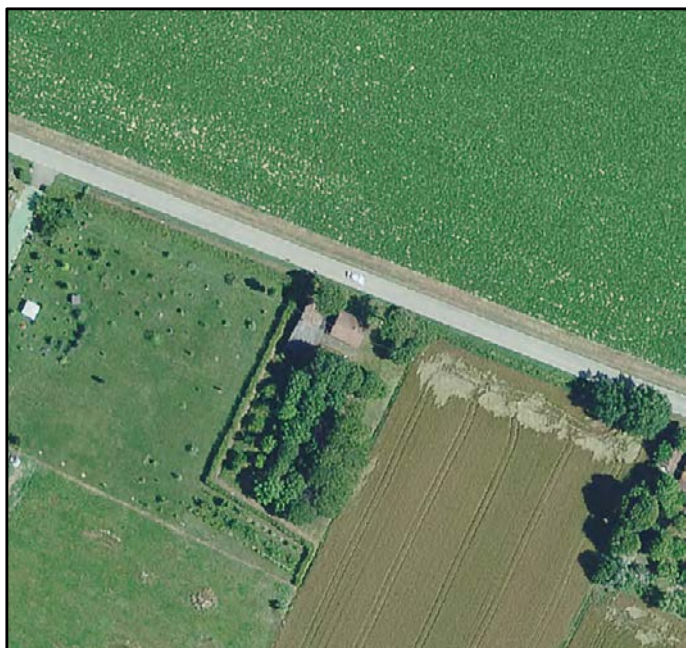

FOTO 1



FOTO 4



FOTO 2



FOTO 5



FOTO 3



INDIRIZZO: VIA CHIESA 27, MASSA

TOPONIMO: C. FAROLFI

EDIFICI CON VALORE: EDIFICIO AD USO PROMISCOUO

NOTE: Ristrutturata



CATASTO 1928

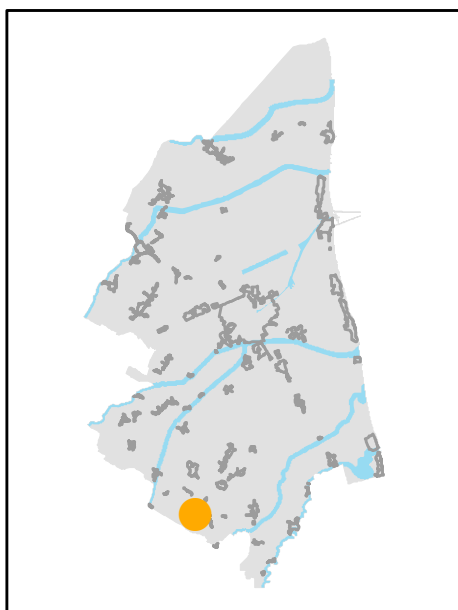

INQUADRAMENTO

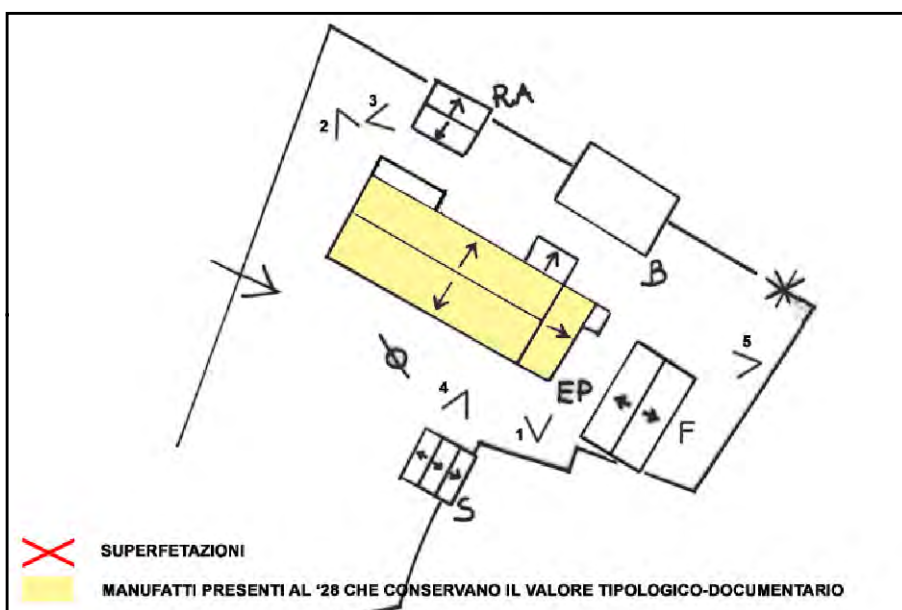

SCHEMA DI AGGREGAZIONE



FOTO SATELLITARE 2018 Scala 1:2000



FOTO SATELLITARE 2018 Scala 1:10000

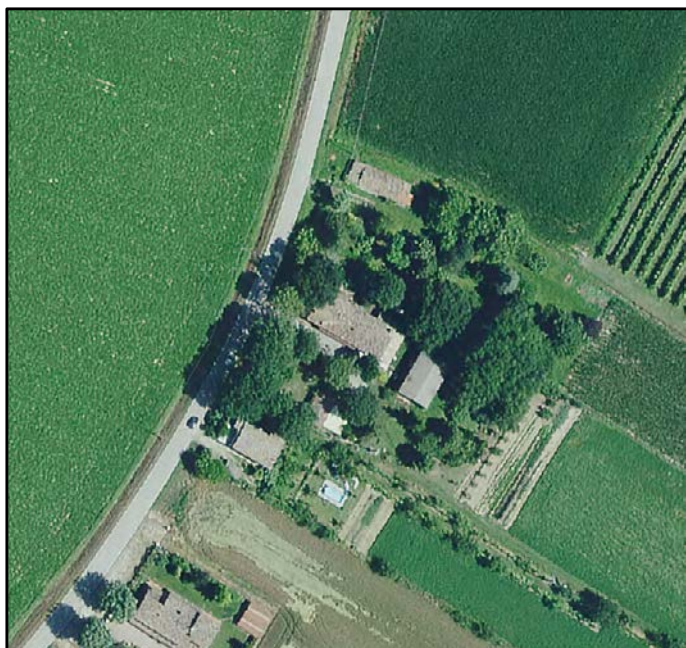

FOTO 1



FOTO 4



FOTO 2



FOTO 5



FOTO 3





INDIRIZZO: VIA CHIESA 33, MASSA

TOPONIMO: LA FORNACE

EDIFICI CON VALORE: EDIFICIO AD USO PROMISCUO - BUCA

NOTE:

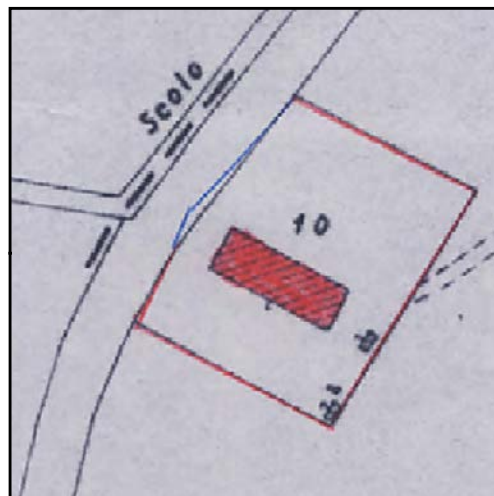

CATASTO 1928

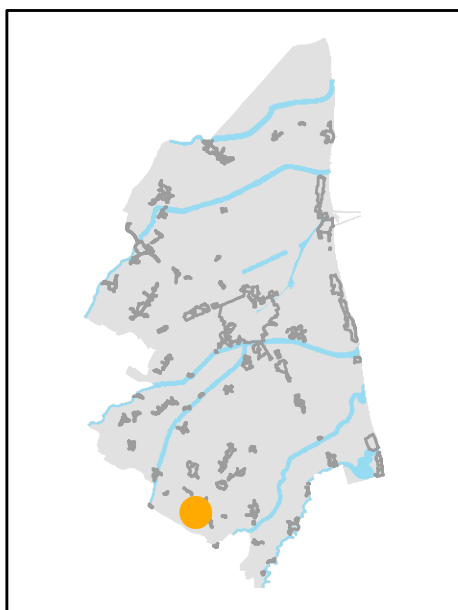

INQUADRAMENTO

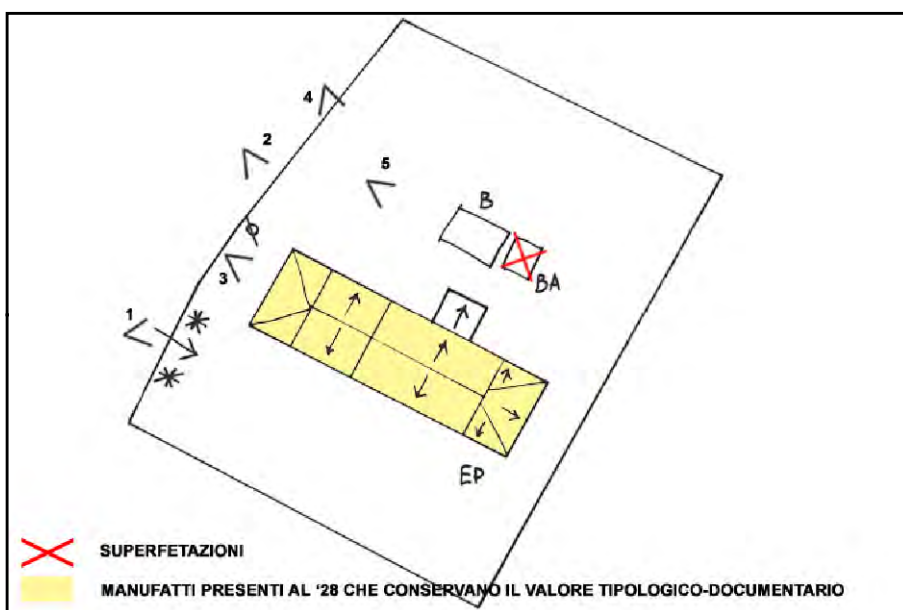

SCHEMA DI AGGREGAZIONE



FOTO SATELLITARE 2018 Scala 1:2000



FOTO SATELLITARE 2018 Scala 1:10000

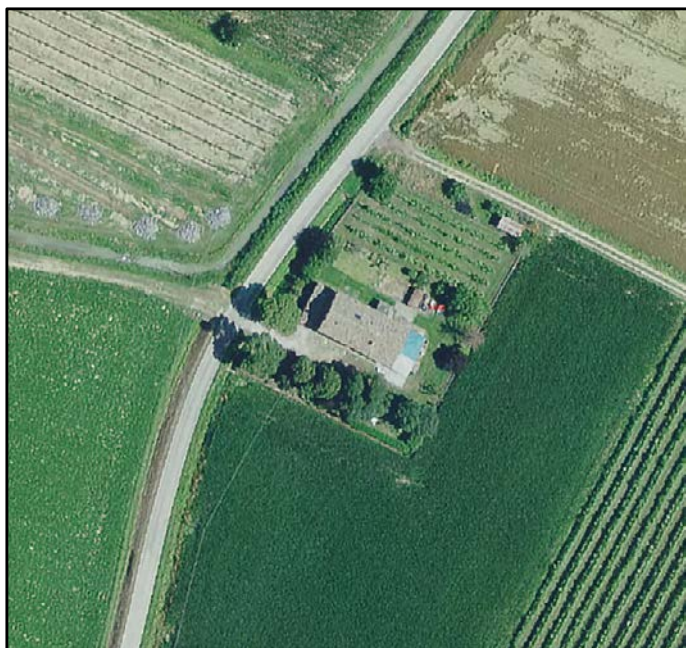

FOTO 1



FOTO 4



FOTO 2



FOTO 5



FOTO 3





INDIRIZZO: VIA MARTINELLA 9, MASSA

TOPONIMO: C. BASILEO

EDIFICI CON VALORE: EDIFICIO AD USO PROMISCUO

NOTE:

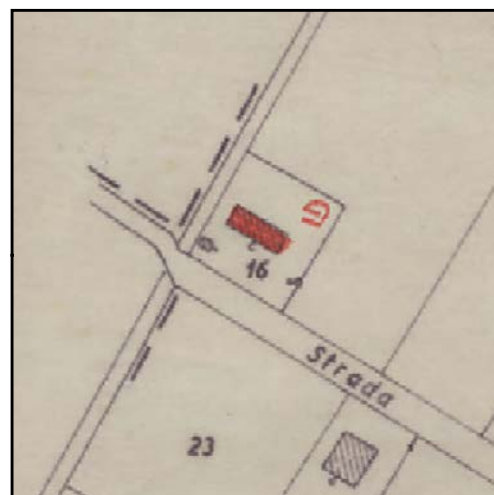

CATASTO 1928

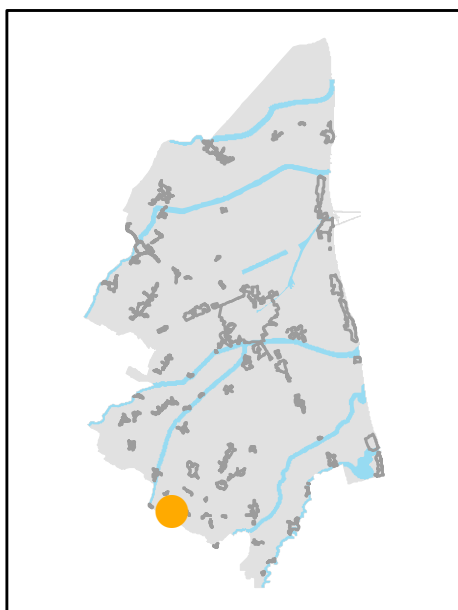

INQUADRAMENTO

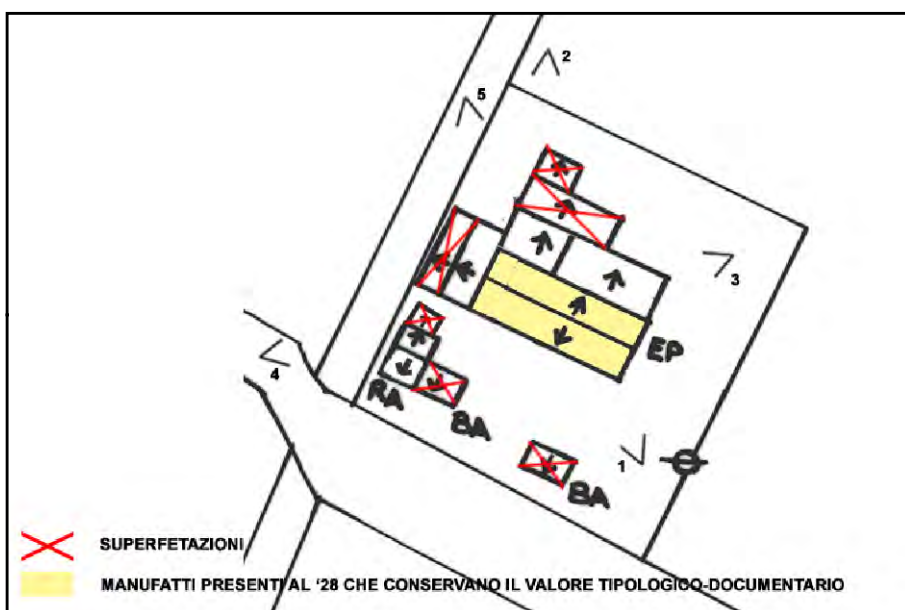

SCHEMA DI AGGREGAZIONE



FOTO SATELLITARE 2018 Scala 1:2000



FOTO SATELLITARE 2018 Scala 1:10000



FOTO 1

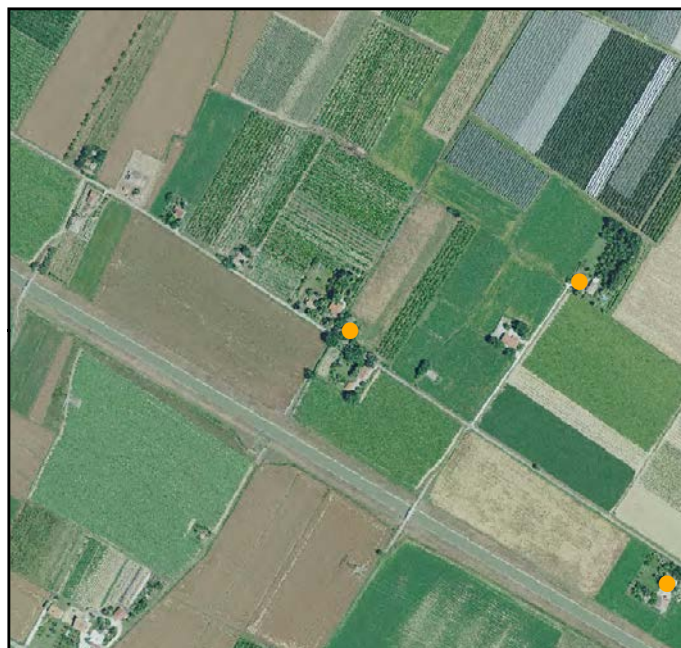

FOTO 4



FOTO 2



FOTO 5



FOTO 3





INDIRIZZO: VIA MARTINELLA 3, MASSA

TOPONIMO: FONDO BRICCOLANI

EDIFICI CON VALORE: EDIFICIO AD USO PROMISCUO

NOTE:

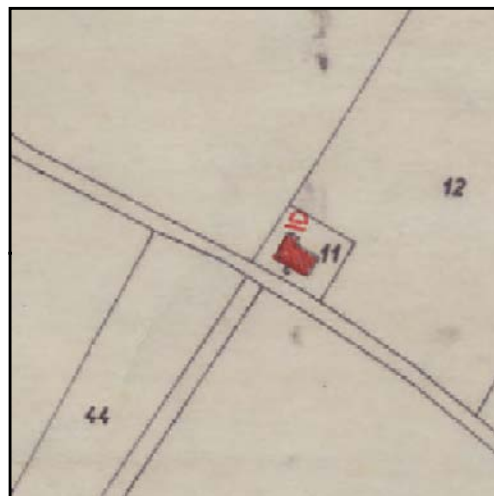

CATASTO 1928

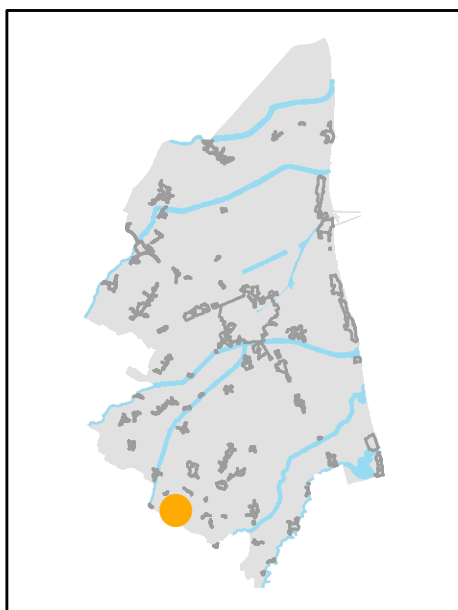

INQUADRAMENTO

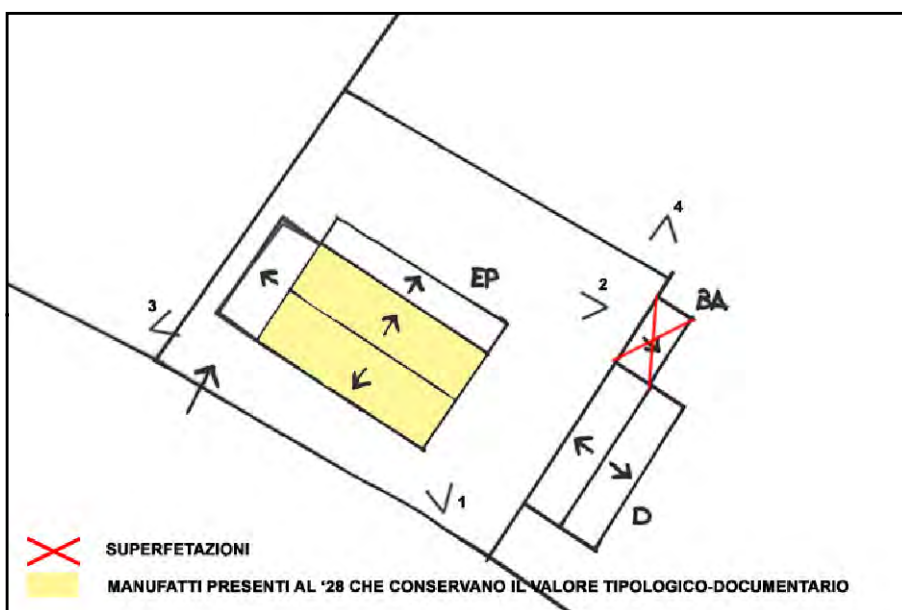

SCHEMA DI AGGREGAZIONE



FOTO SATELLITARE 2018 Scala 1:2000



FOTO SATELLITARE 2018 Scala 1:10000



FOTO 1



FOTO 4



FOTO 2



FOTO 5

FOTO 3





INDIRIZZO: VIA MARTINELLA 2, MASSA

TOPONIMO: PIZZIGATTA

EDIFICI CON VALORE: EDIFICIO AD USO PROMISCUO -
DEPOSITO ATTREZZI E MACCHINE - BUCA

NOTE:

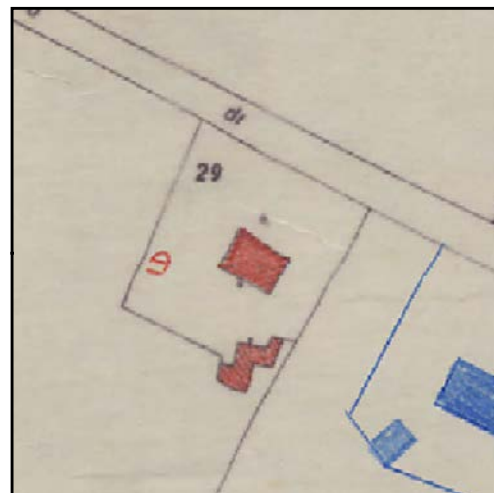

CATASTO 1928

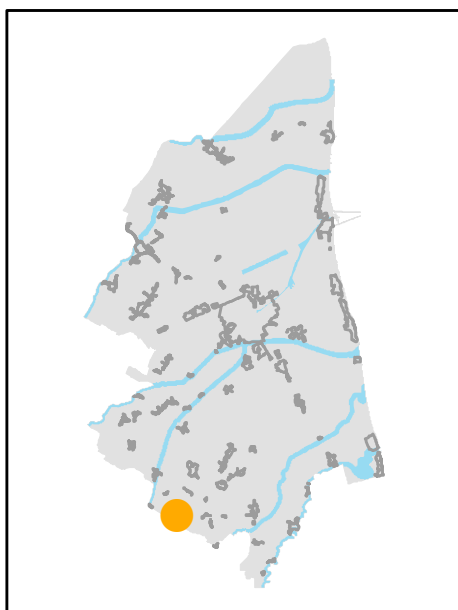

INQUADRAMENTO

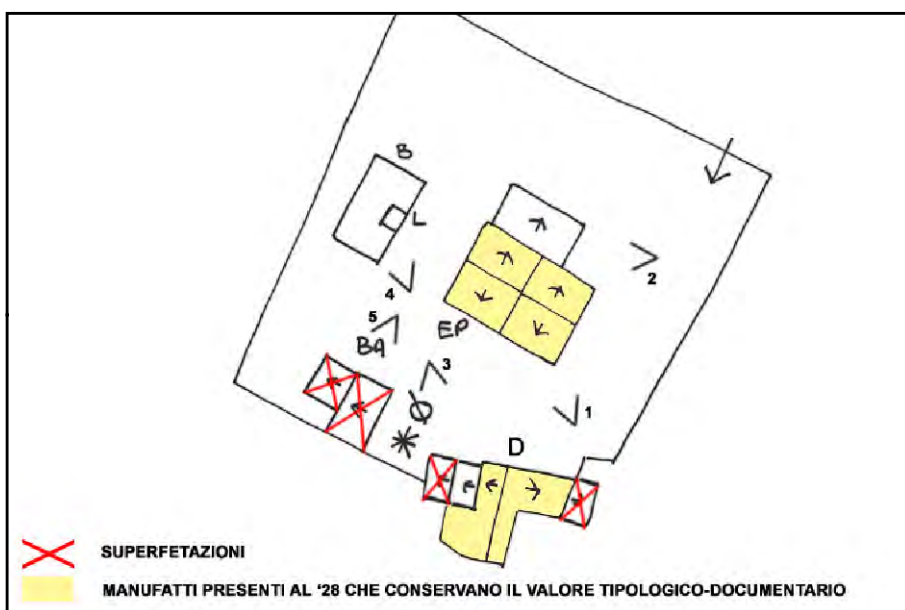

SCHEMA DI AGGREGAZIONE



FOTO SATELLITARE 2018 Scala 1:2000



FOTO SATELLITARE 2018 Scala 1:10000

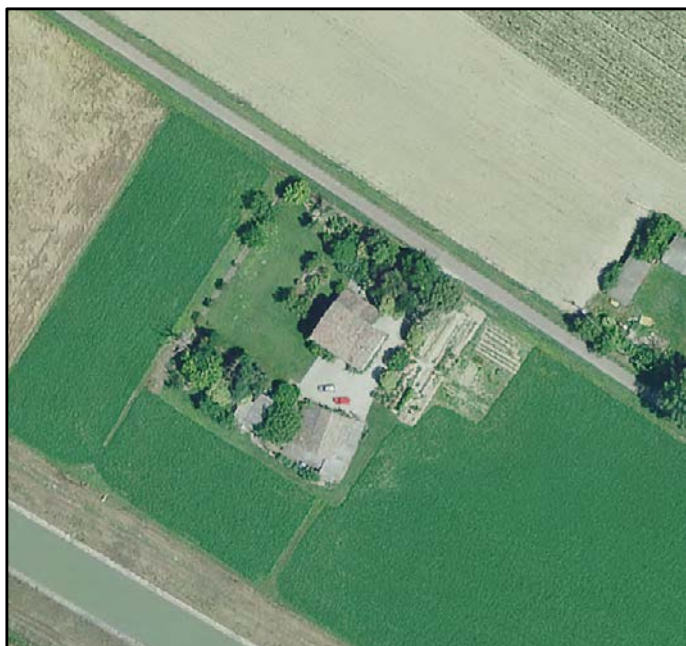

FOTO 1

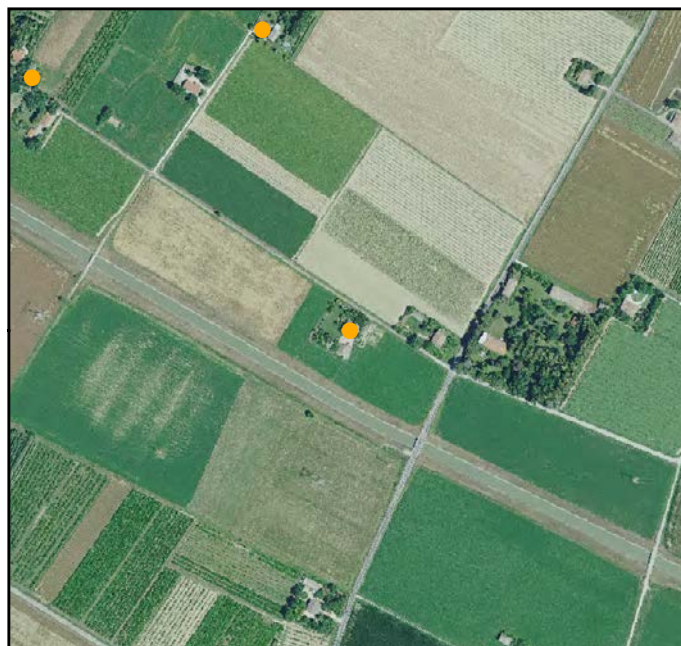

FOTO 4



FOTO 2



FOTO 5



FOTO 3





INDIRIZZO: VIA CASTELLO 76, MASSA

TOPONIMO: /

EDIFICI CON VALORE: EDIFICIO AD USO PROMISCUO -
DEPOSITO ATTREZZI E MACCHINE - RICOVERO PER ANIMALI -
FORNO

NOTE:

DEPOSITO (D2) per i materiali, non è coerente con il valore dell'aggregato.

ALTRI ELEMENTI PRESENTI NELL'AGGREGATO: latrina.

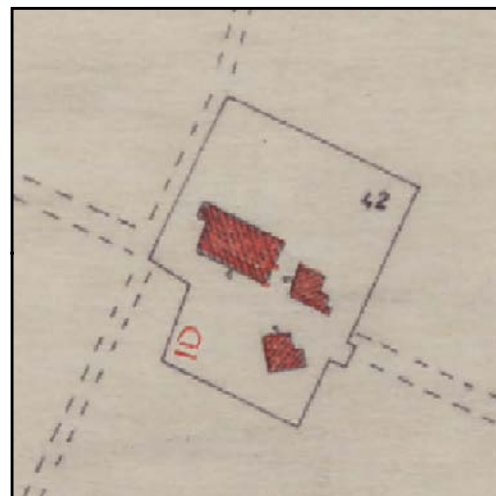

CATASTO 1928

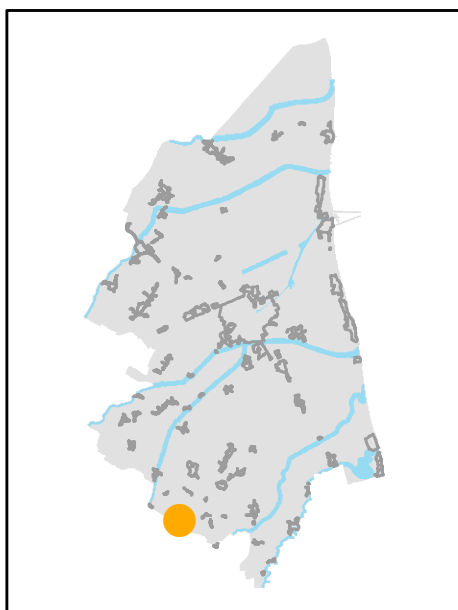

INQUADRAMENTO

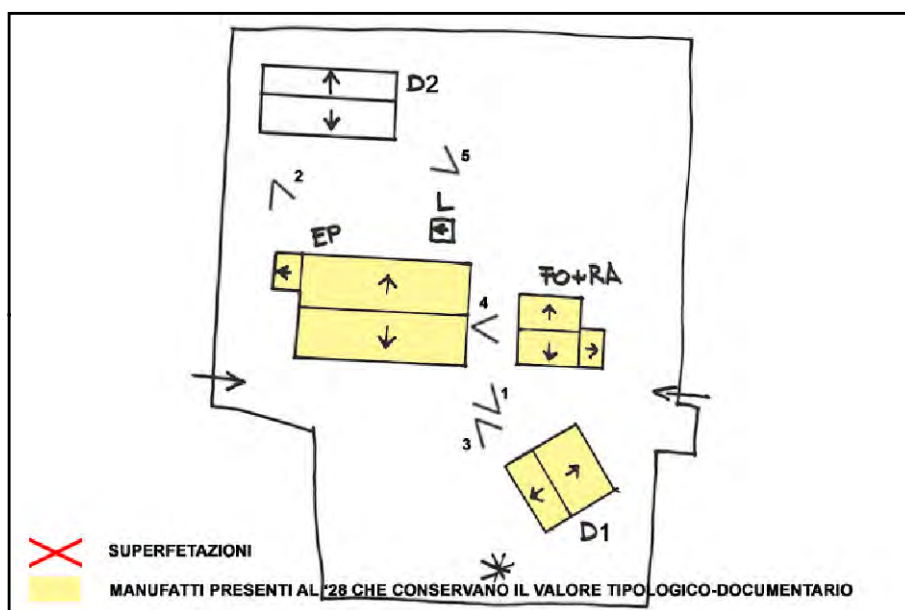

SCHEMA DI AGGREGAZIONE



FOTO SATELLITARE 2018 Scala 1:2000



FOTO SATELLITARE 2018 Scala 1:10000



FOTO 1

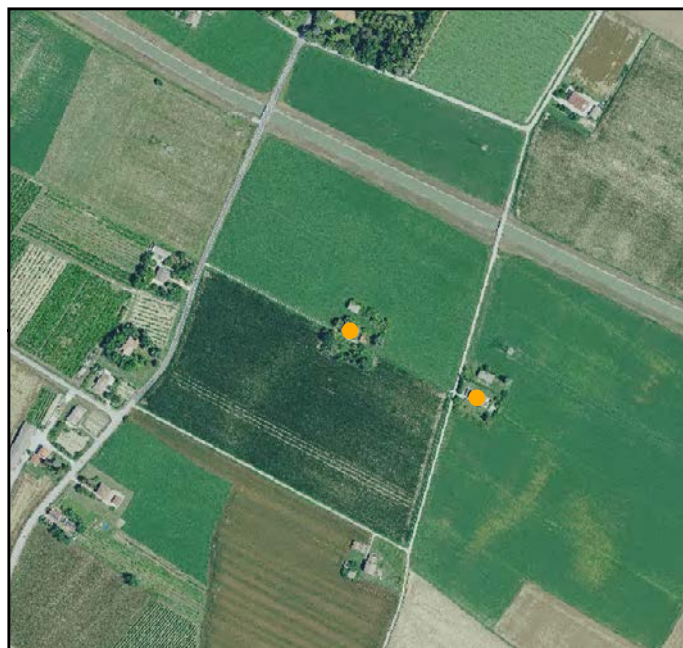

FOTO 4



FOTO 2



FOTO 5



FOTO 3





INDIRIZZO: VIA DI MASSA 94, MASSA

TOPONIMO: C. MASINI

EDIFICI CON VALORE: EDIFICIO AD USO PROMISCOUO

NOTE:

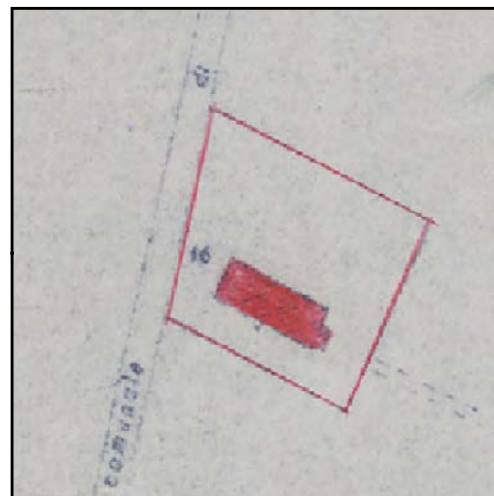

CATASTO 1928

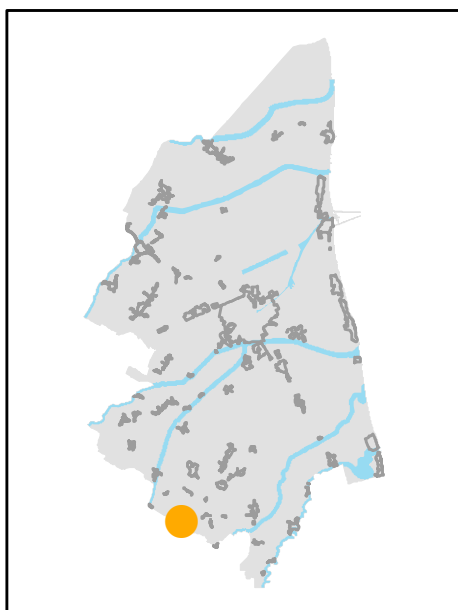

INQUADRAMENTO

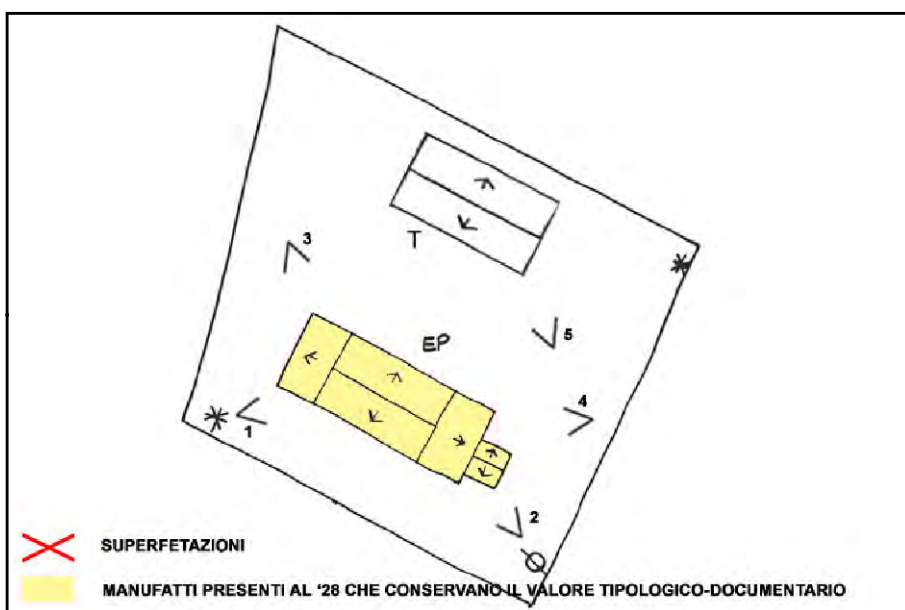

SCHEMA DI AGGREGAZIONE



FOTO SATELLITARE 2018 Scala 1:2000



FOTO SATELLITARE 2018 Scala 1:10000



FOTO 1



FOTO 4



FOTO 2



FOTO 5



FOTO 3





INDIRIZZO: VIA FIUMICELLO 24, MASSA

TOPONIMO: FONDO BERTACCINI

EDIFICI CON VALORE: EDIFICIO AD USO PROMISCUO

NOTE:

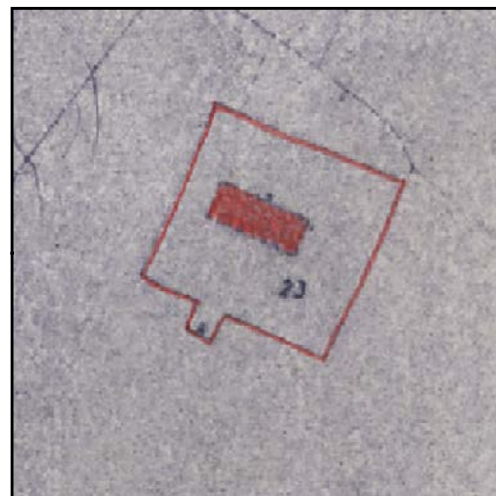

CATASTO 1928

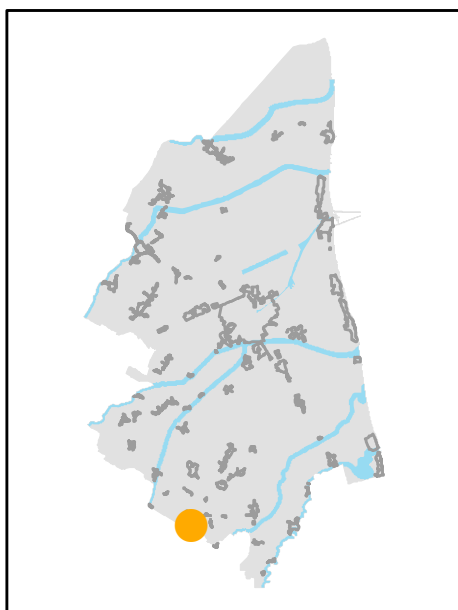

INQUADRAMENTO

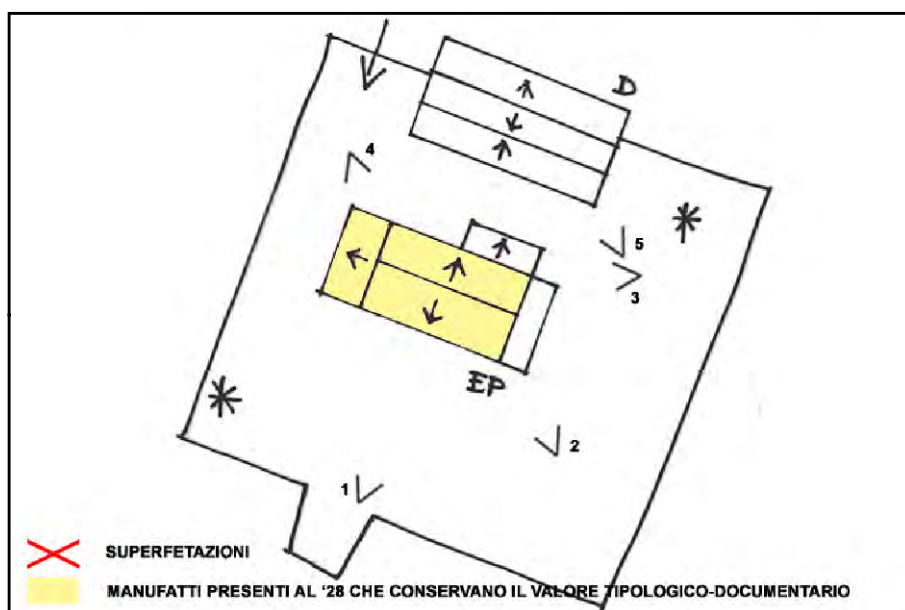

SCHEMA DI AGGREGAZIONE



FOTO SATELLITARE 2018 Scala 1:2000



FOTO SATELLITARE 2018 Scala 1:10000

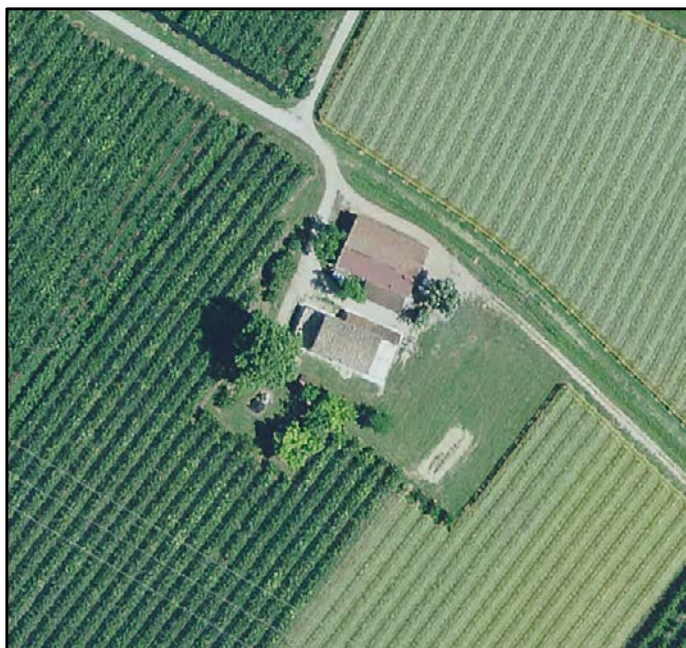

FOTO 1

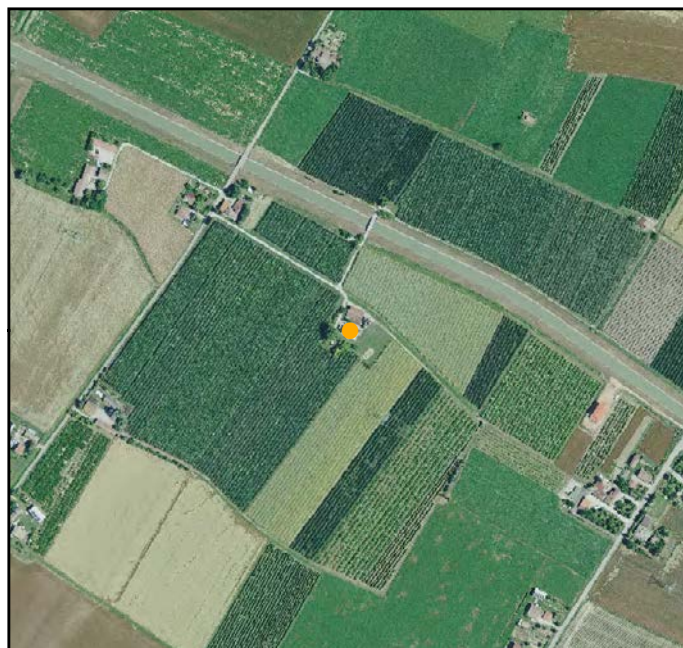

FOTO 4



FOTO 2



FOTO 5



FOTO 3





INDIRIZZO: /, MASSA

TOPONIMO: C. MALTONI

EDIFICI CON VALORE: EDIFICIO AD USO PROMISCUO

NOTE: Ristrutturata

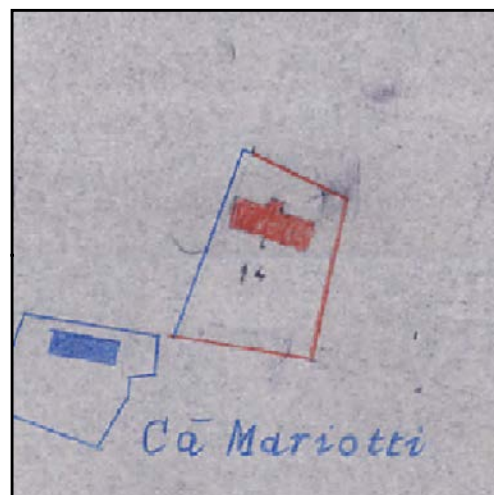

CATASTO 1928

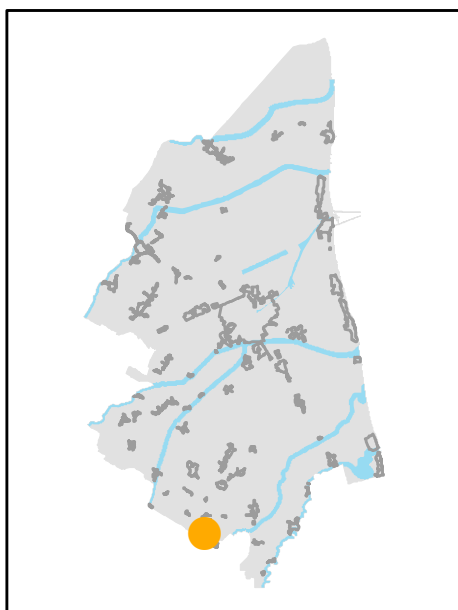

INQUADRAMENTO

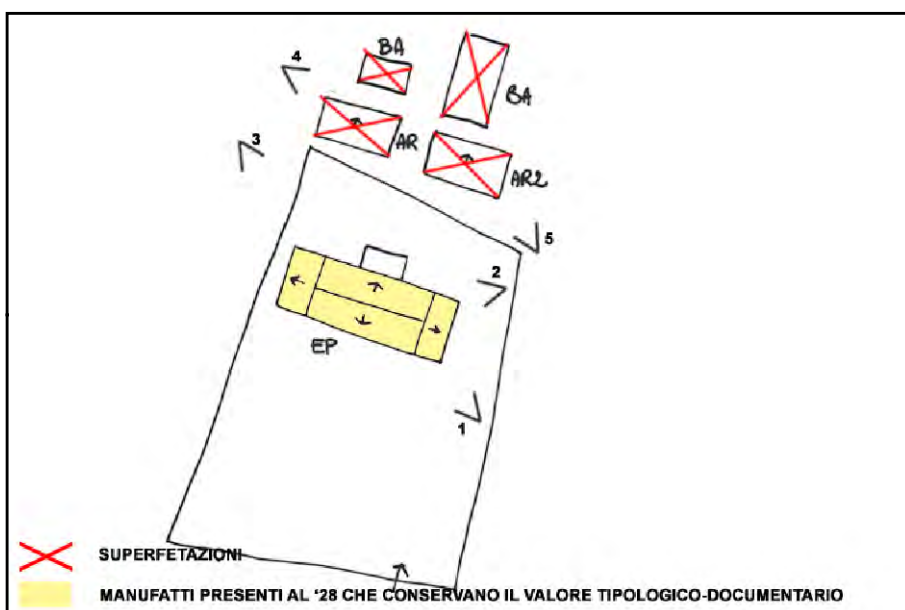

SCHEMA DI AGGREGAZIONE



FOTO SATELLITARE 2018 Scala 1:2000



FOTO SATELLITARE 2018 Scala 1:10000

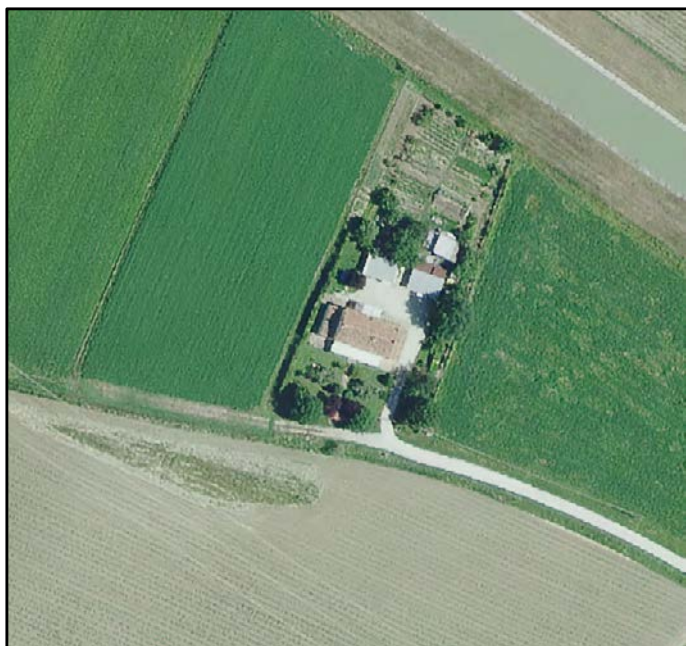

FOTO 1

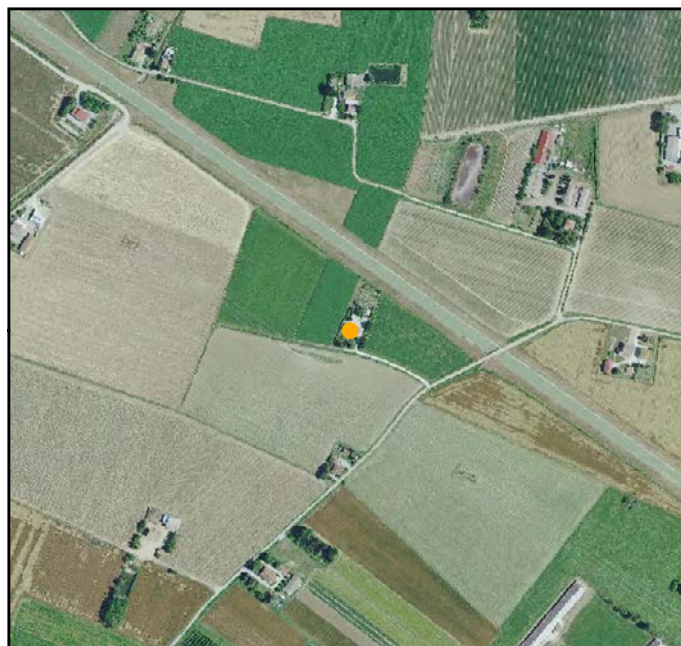

FOTO 4



FOTO 2



FOTO 5



FOTO 3





INDIRIZZO: VIA DELLA CHIESA 30, MASSA

TOPONIMO: /

EDIFICI CON VALORE: EDIFICIO AD USO PROMISCUO - SERVIZI

NOTE: Ristrutturata



CATASTO 1928

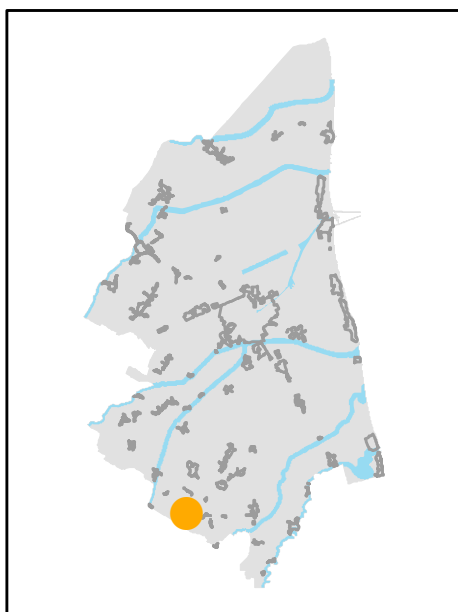

INQUADRAMENTO

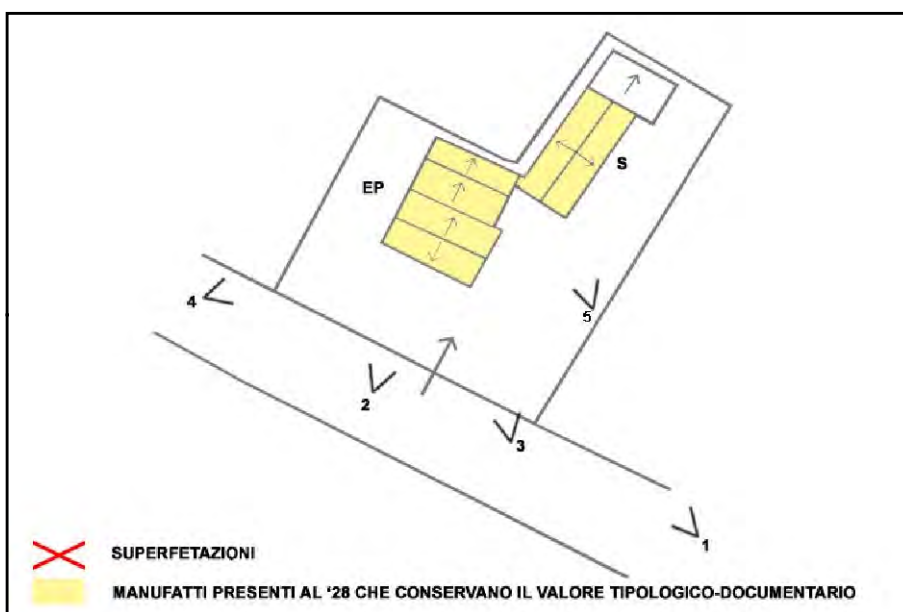

SCHEMA DI AGGREGAZIONE



FOTO SATELLITARE 2018 Scala 1:2000



FOTO SATELLITARE 2018 Scala 1:10000



FOTO 1



FOTO 4



FOTO 2



FOTO 5



FOTO 3





INDIRIZZO: VIA DEL SALE 145, BASTIA

TOPONIMO: MONTAZZO

EDIFICI CON VALORE: EDIFICIO AD USO PROMISCUO - POZZO

NOTE: Ristrutturata. Non è stato possibile aggiornare le foto.

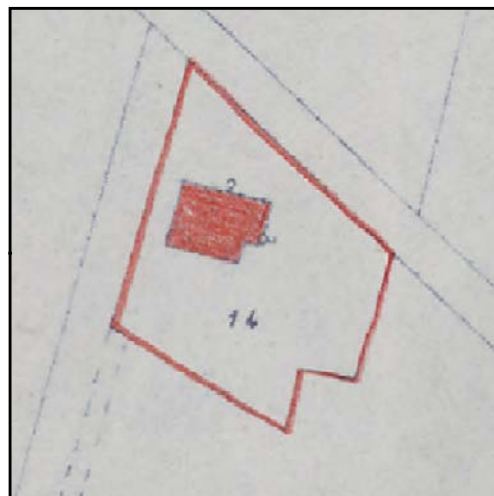

CATASTO 1928

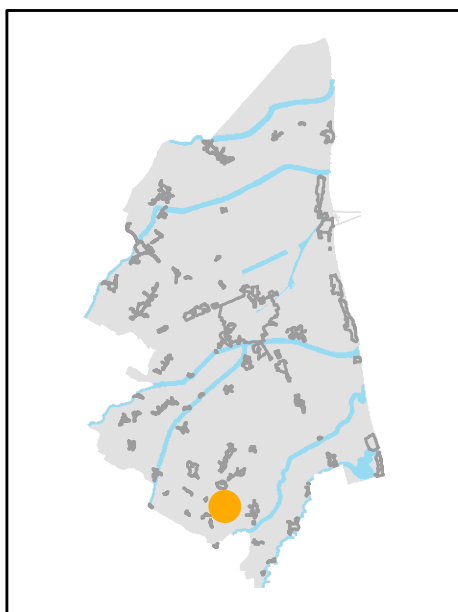

INQUADRAMENTO

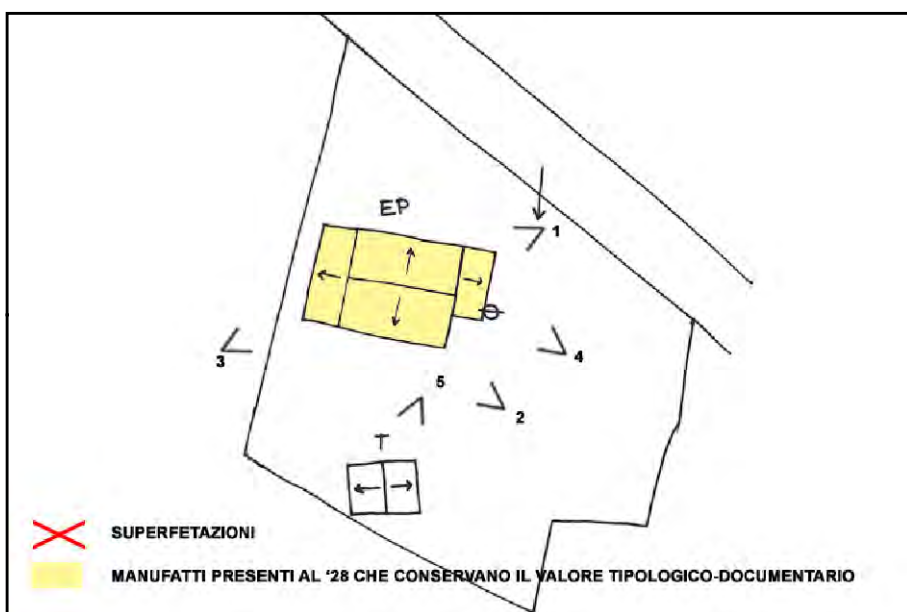

SCHEMA DI AGGREGAZIONE



FOTO SATELLITARE 2018 Scala 1:2000



FOTO SATELLITARE 2018 Scala 1:10000



FOTO 1



FOTO 4



FOTO 2



FOTO 5



FOTO 3





INDIRIZZO: VIA ERBOSA 27, BASTIA

TOPONIMO: PREDAZZI

EDIFICI CON VALORE: EDIFICIO AD USO PROMISCOUO

NOTE: Edificio Promiscuo: targa del 1855. Declassato da scheda

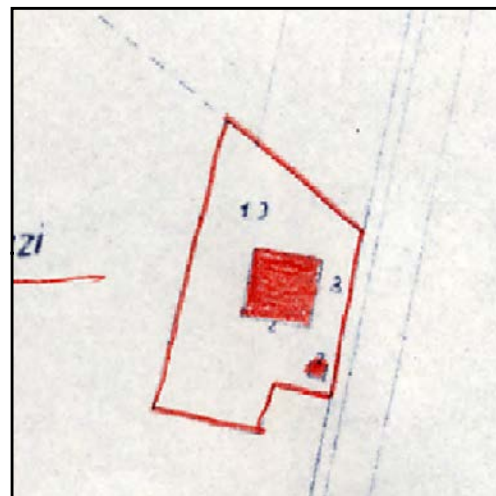

CATASTO 1928

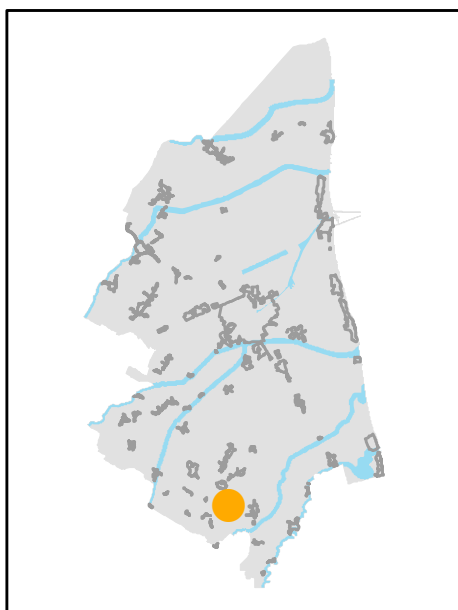

INQUADRAMENTO

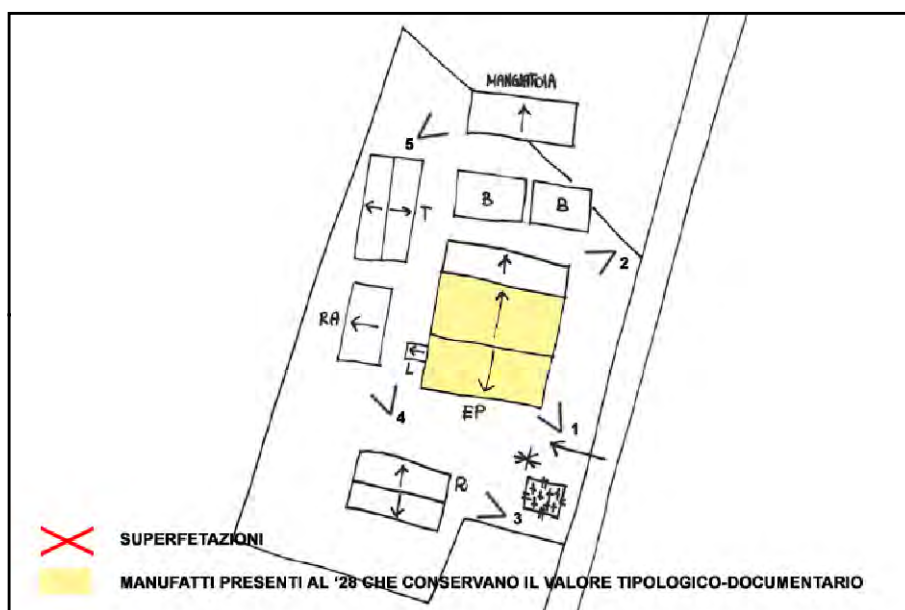

SCHEMA DI AGGREGAZIONE



FOTO SATELLITARE 2018 Scala 1:2000



FOTO SATELLITARE 2018 Scala 1:10000



FOTO 1



FOTO 4



FOTO 2



FOTO 5



FOTO 3





INDIRIZZO: VIA CASIMPANE 14, BASTIA

TOPONIMO: CA' SERRA

EDIFICI CON VALORE: EDIFICIO AD USO PROMISCUO -
DEPOSITO ATTREZZI E MACCHINE

NOTE:



CATASTO 1928

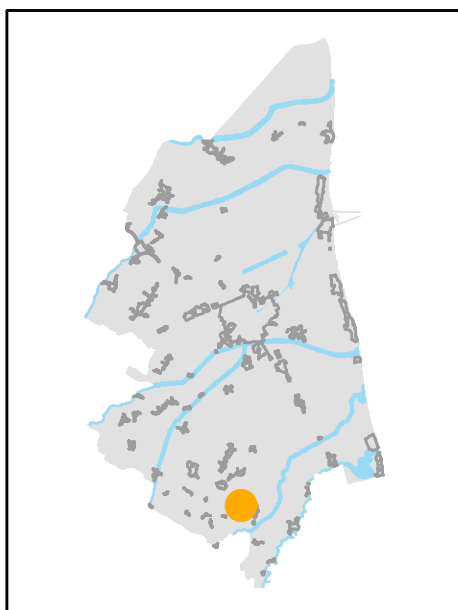

INQUADRAMENTO

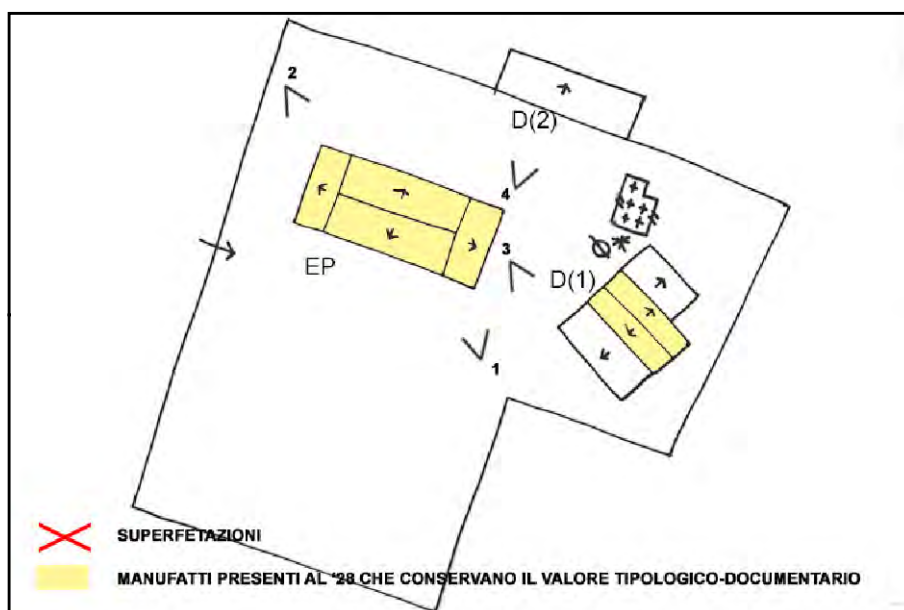

SCHEMA DI AGGREGAZIONE



FOTO SATELLITARE 2018 Scala 1:2000



FOTO SATELLITARE 2018 Scala 1:10000

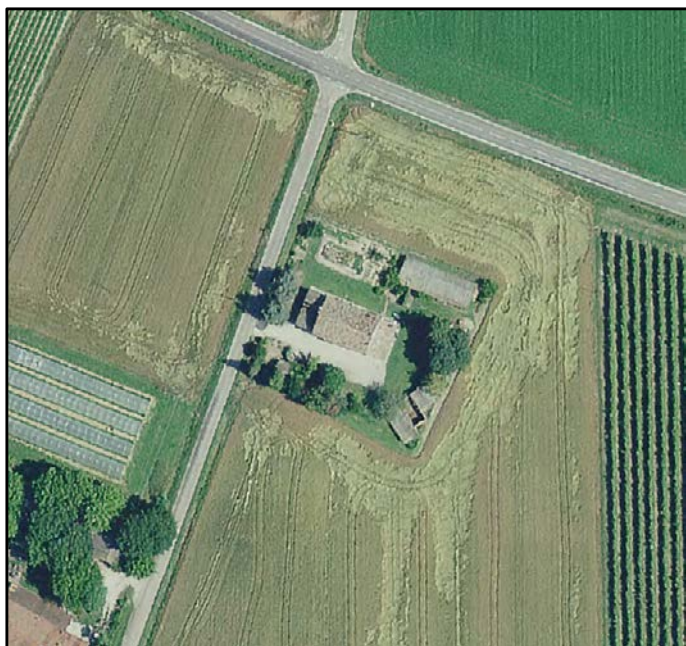

FOTO 1



FOTO 4



FOTO 2



FOTO 5

FOTO 3





INDIRIZZO: VIA DEL SALE 145, BASTIA

TOPONIMO: /

EDIFICI CON VALORE: EDIFICIO AD USO PROMISCUO

NOTE:

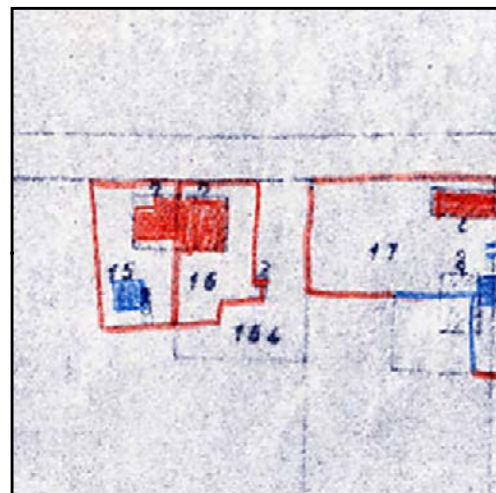

CATASTO 1928

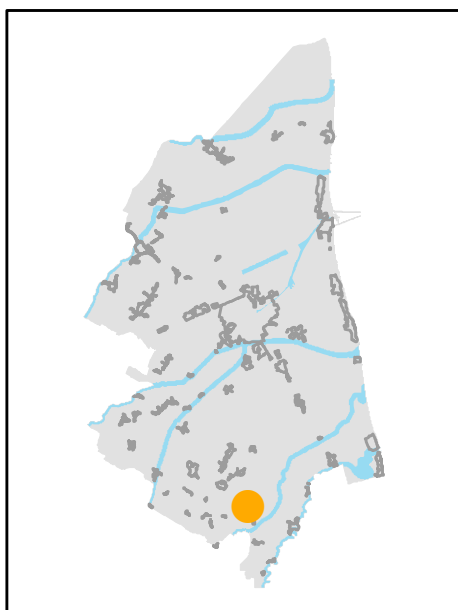

INQUADRAMENTO

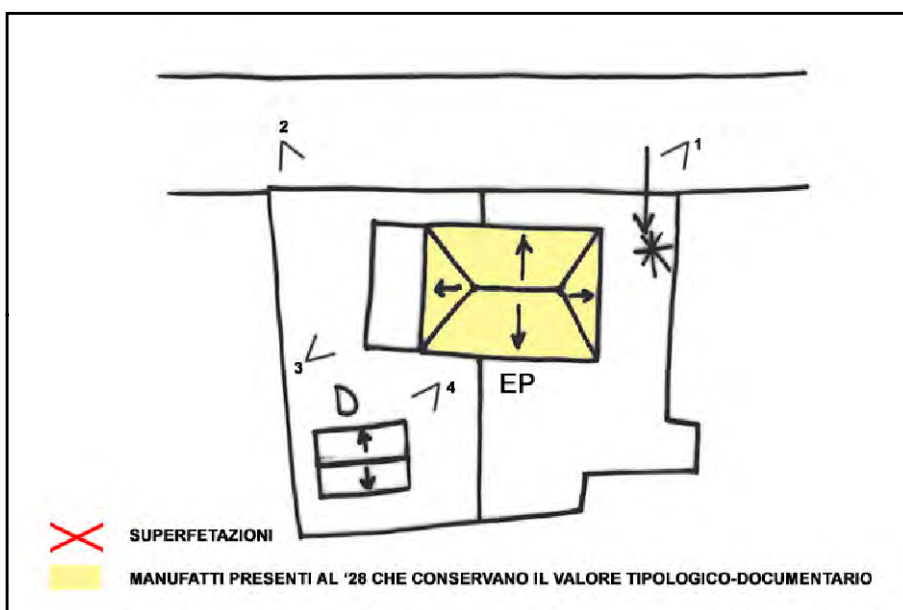

SCHEMA DI AGGREGAZIONE

- SUPERFETAZIONI
- MANUFATTI PRESENTI AL '28 CHE CONSERVANO IL VALORE TIPOLOGICO-DOCUMENTARIO



FOTO SATELLITARE 2018 Scala 1:2000



FOTO SATELLITARE 2018 Scala 1:10000



FOTO 1



FOTO 4



FOTO 2



FOTO 5

FOTO 3





INDIRIZZO: VIA PALAVESE 37, BASTIA

TOPONIMO: PODERE MORIGI

EDIFICI CON VALORE: EDIFICIO AD USO PROMISCUO

NOTE: Toponimo catastale: La Paradisa. Ristrutturata. Non è stato possibile aggiornare le foto.

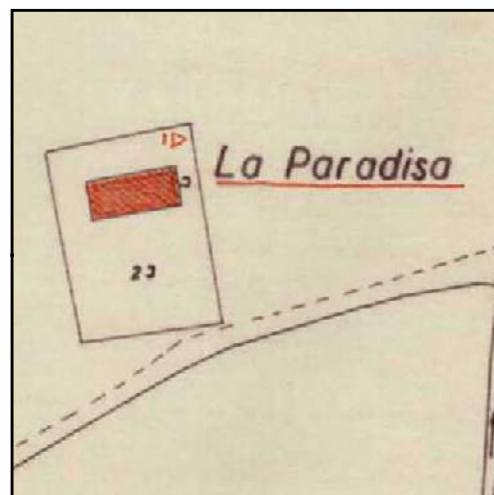

CATASTO 1928

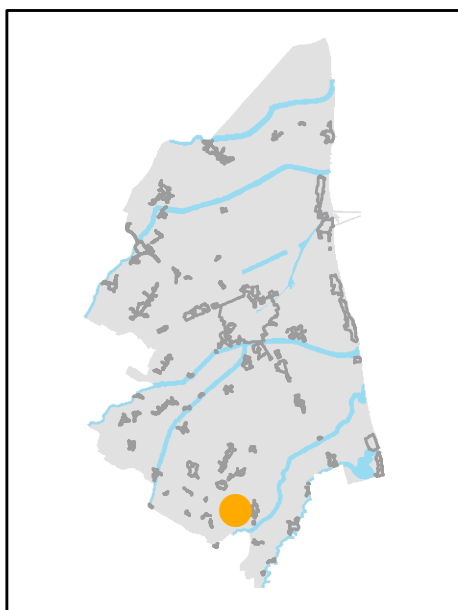

INQUADRAMENTO

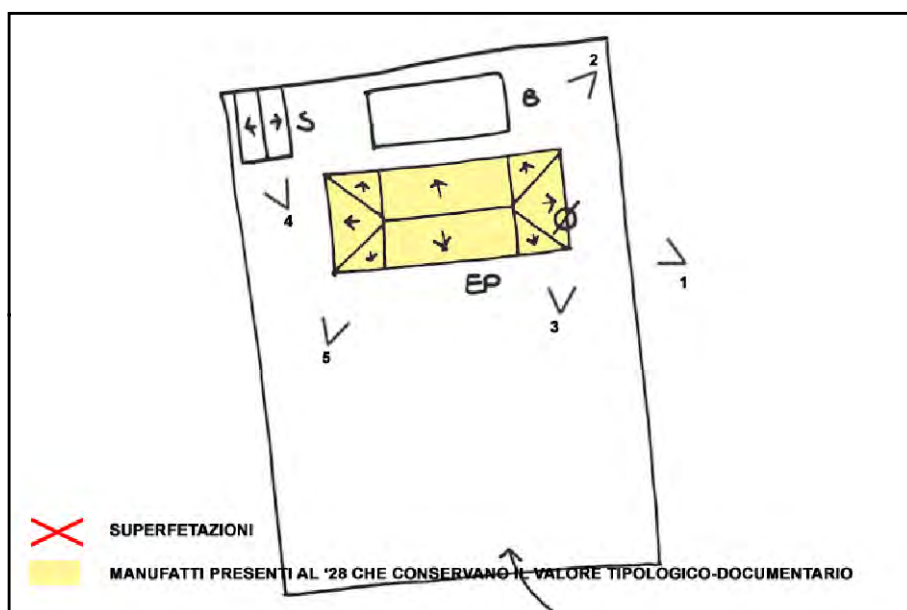

SCHEMA DI AGGREGAZIONE



FOTO SATELLITARE 2018 Scala 1:2000



FOTO SATELLITARE 2018 Scala 1:10000



FOTO 1



FOTO 4



FOTO 2



FOTO 5



FOTO 3





INDIRIZZO: VIA PALAVESE 44, BASTIA

TOPONIMO: /

EDIFICI CON VALORE: EDIFICIO AD USO PROMISCUO

NOTE:

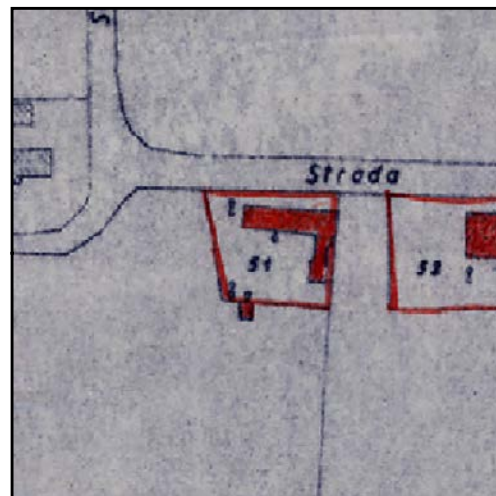

CATASTO 1928

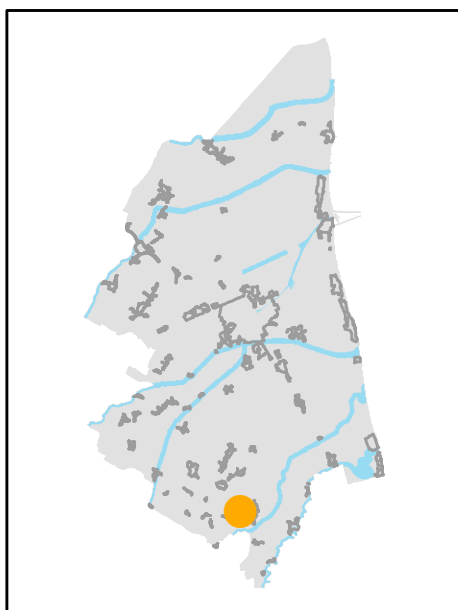

INQUADRAMENTO

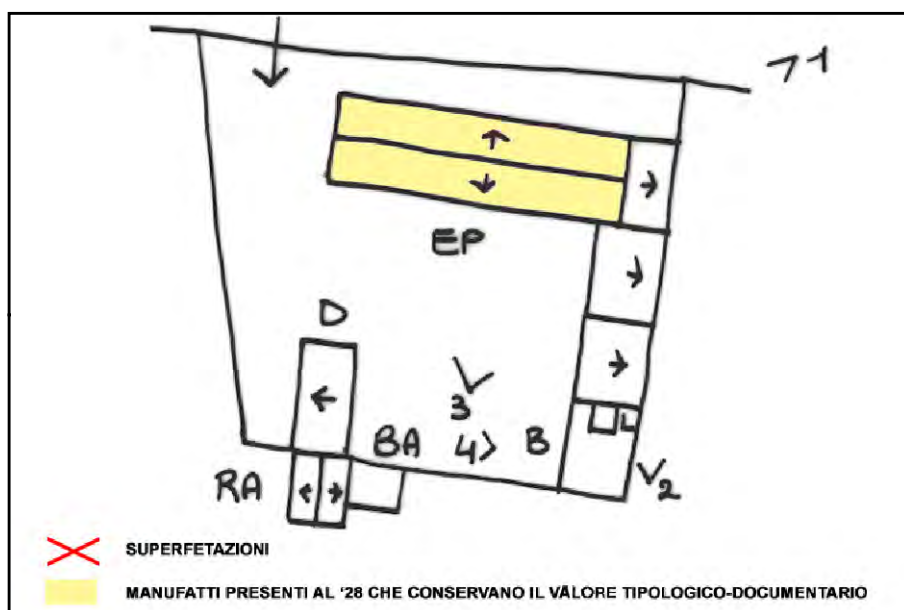

SCHEMA DI AGGREGAZIONE



FOTO SATELLITARE 2018 Scala 1:2000



FOTO SATELLITARE 2018 Scala 1:10000



FOTO 1



FOTO 4



FOTO 2



FOTO 5



FOTO 3



INDIRIZZO: VIA PALAVESE 11, BASTIA

TOPONIMO: /

EDIFICI CON VALORE: EDIFICIO AD USO PROMISCUO -
DEPOSITO ATTREZZI E MACCHINE

NOTE:



CATASTO 1928

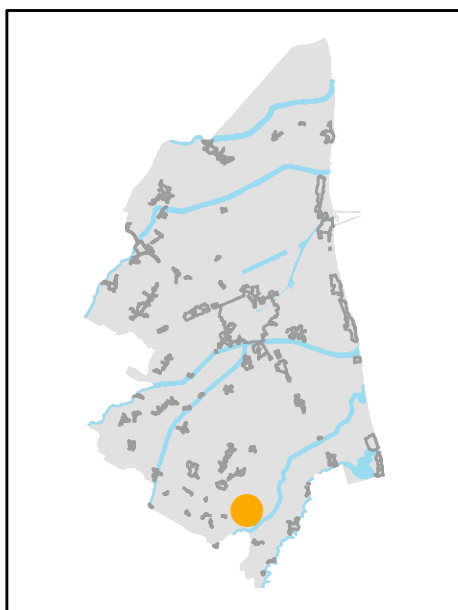

INQUADRAMENTO

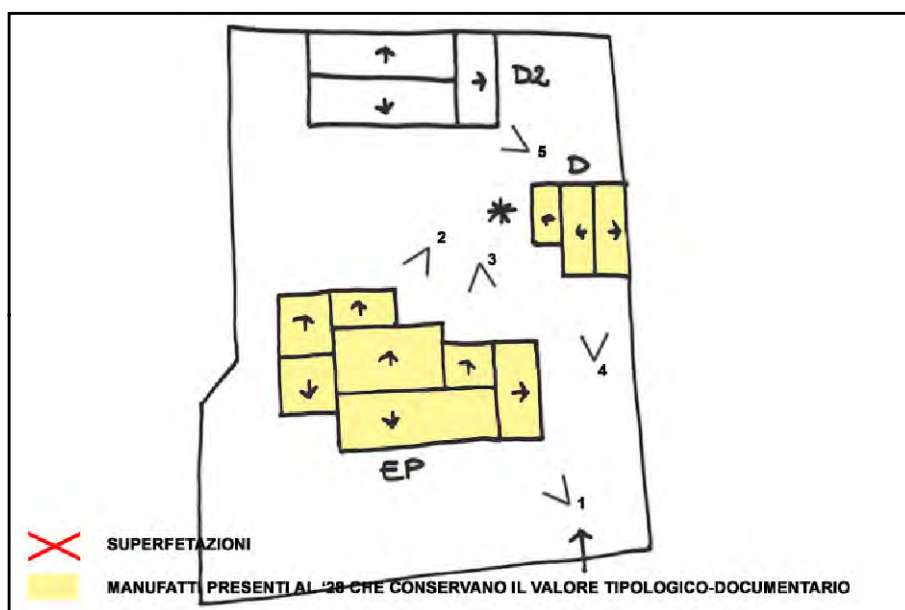

SCHEMA DI AGGREGAZIONE



FOTO SATELLITARE 2018 Scala 1:2000



FOTO SATELLITARE 2018 Scala 1:10000



FOTO 1

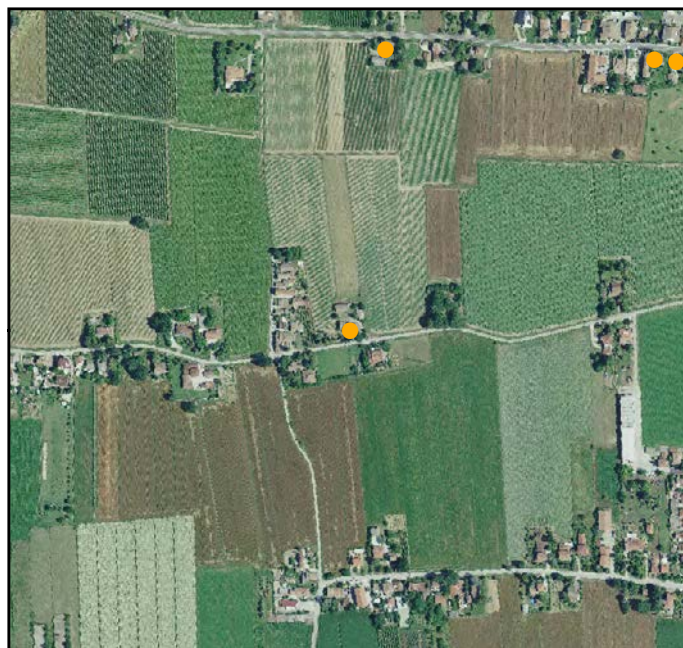

FOTO 4



FOTO 2



FOTO 5



FOTO 3





EDIFICI DI VALORE TIPOLOGICO-DOCUMENTARIO

Scheda N° 093.09

Ultimo Agg Sett 2023

INDIRIZZO: VIA GAMBONA 34, BASTIA

TOPONIMO: C. BOSI

EDIFICI CON VALORE: EDIFICIO AD USO PROMISCOUO

NOTE: Declassato da scheda

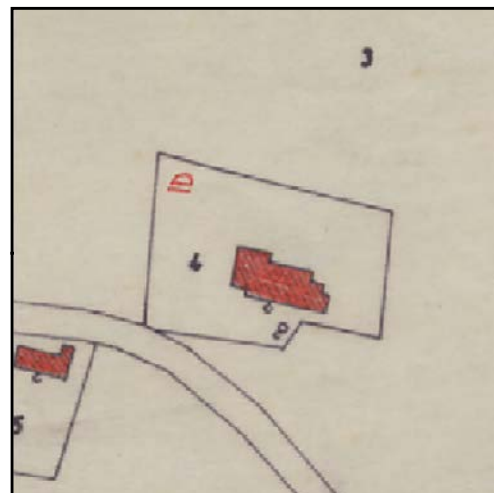

CATASTO 1928

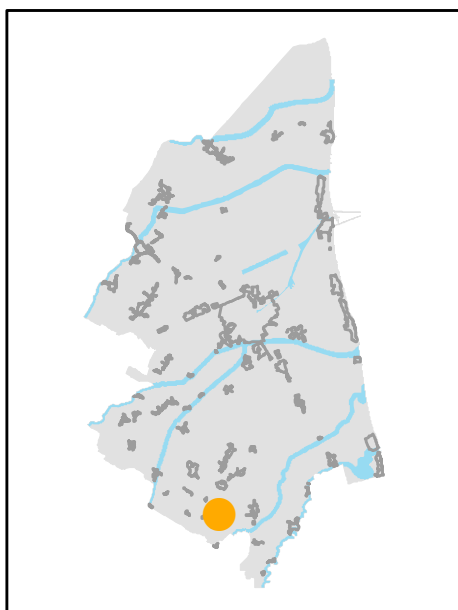

INQUADRAMENTO

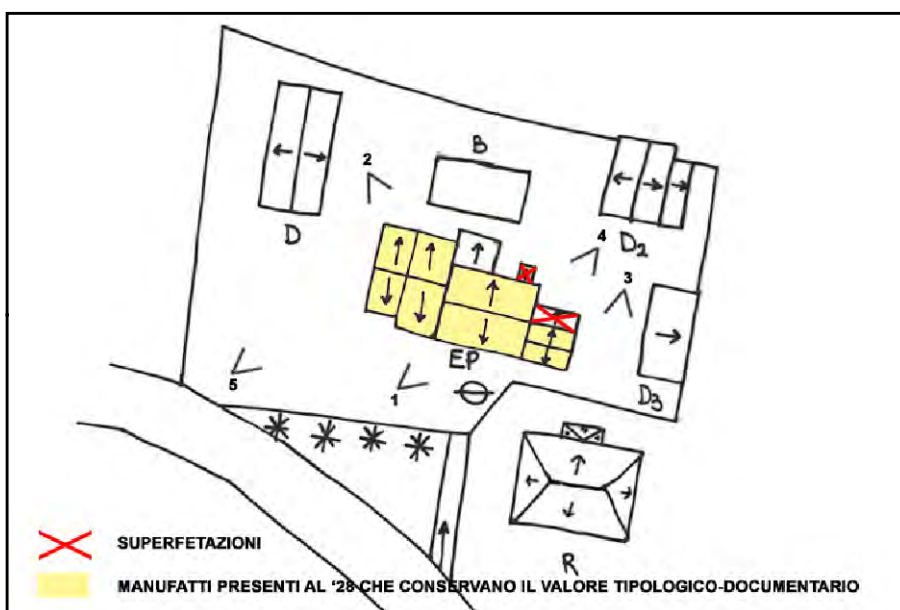

SCHEMA DI AGGREGAZIONE



FOTO SATELLITARE 2018 Scala 1:2000



FOTO SATELLITARE 2018 Scala 1:10000



FOTO 1



FOTO 4



FOTO 2



FOTO 5



FOTO 3





INDIRIZZO: VIA BECCHI TOGNINI EST 65, BASTIA

TOPONIMO: /

EDIFICI CON VALORE: EDIFICIO AD USO PROMISCUO - 2
BUCHE - POZZO - SERVIZI

NOTE: Ristrutturata

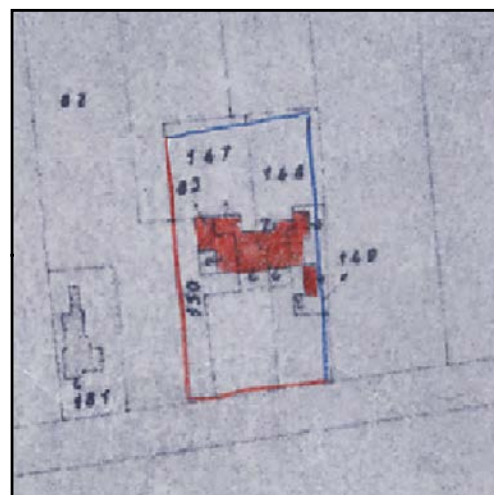

CATASTO 1928

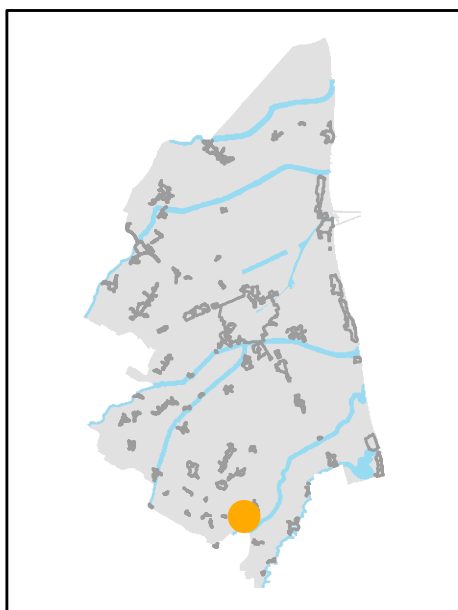

INQUADRAMENTO

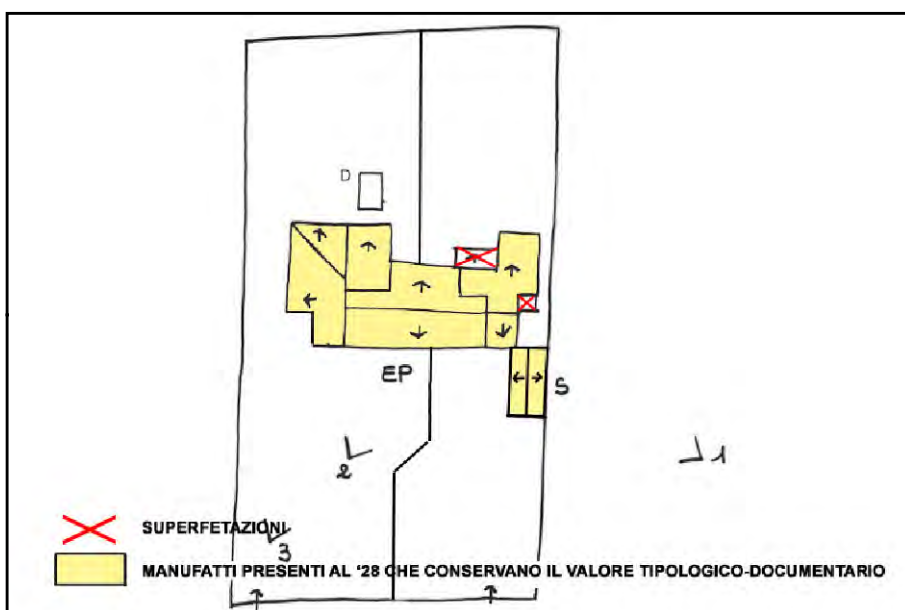

SCHEMA DI AGGREGAZIONE



FOTO SATELLITARE 2018 Scala 1:2000



FOTO SATELLITARE 2018 Scala 1:10000



FOTO 1

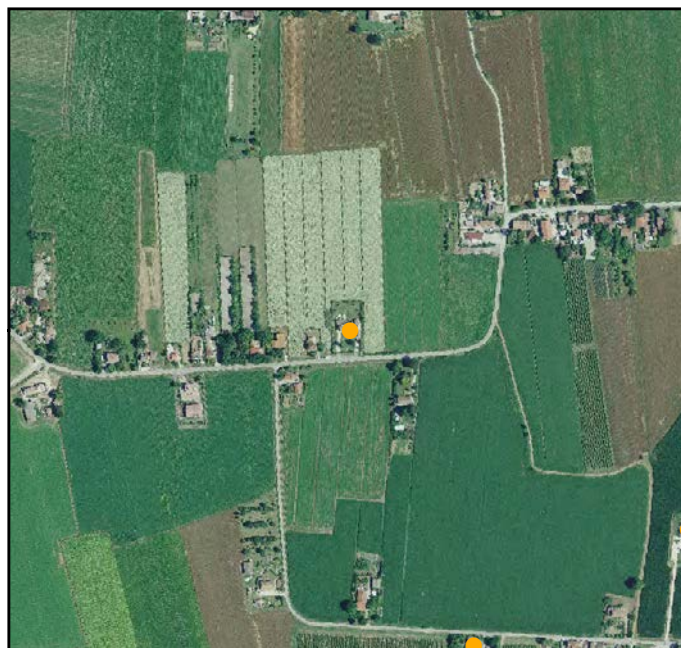

FOTO 4

FOTO 2



FOTO 5

FOTO 3





INDIRIZZO: VIA PETROSA 266, BASTIA

TOPONIMO: /

EDIFICI CON VALORE: EDIFICIO AD USO PROMISCUO

NOTE:

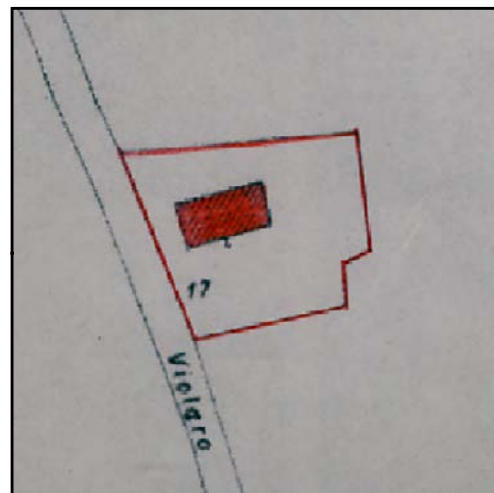

CATASTO 1928

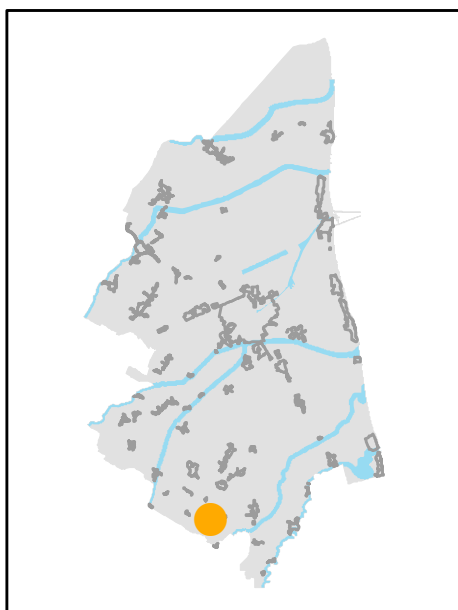

INQUADRAMENTO

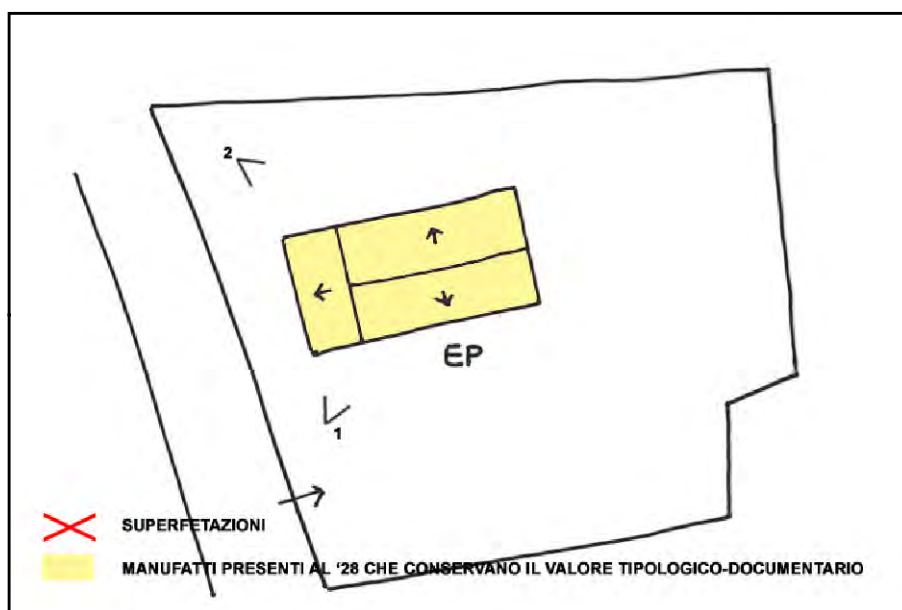

SCHEMA DI AGGREGAZIONE



FOTO SATELLITARE 2018 Scala 1:2000



FOTO SATELLITARE 2018 Scala 1:10000



FOTO 1

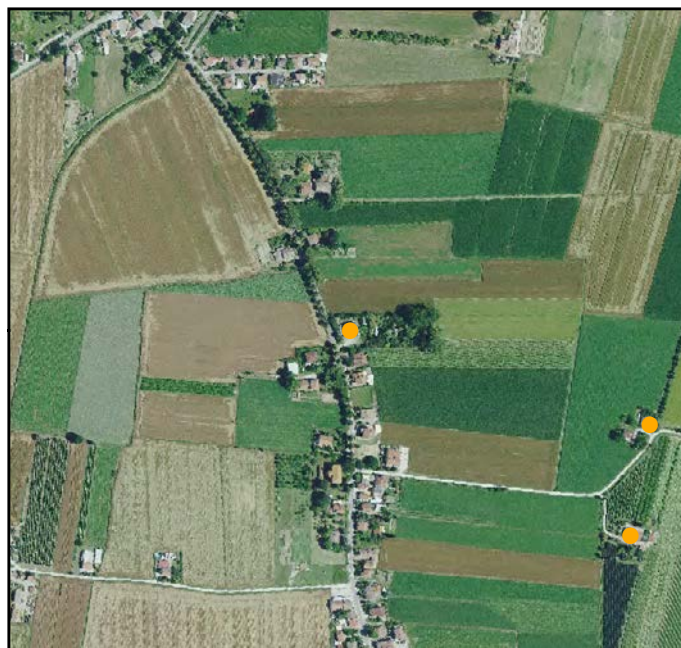

FOTO 4

FOTO 2



FOTO 5

FOTO 3



INDIRIZZO: VIA BARDEZZA 10, BASTIA

TOPONIMO: /

EDIFICI CON VALORE: EDIFICIO AD USO PROMISCUO - BUCA - POZZO

NOTE: Declassato da scheda



CATASTO 1928

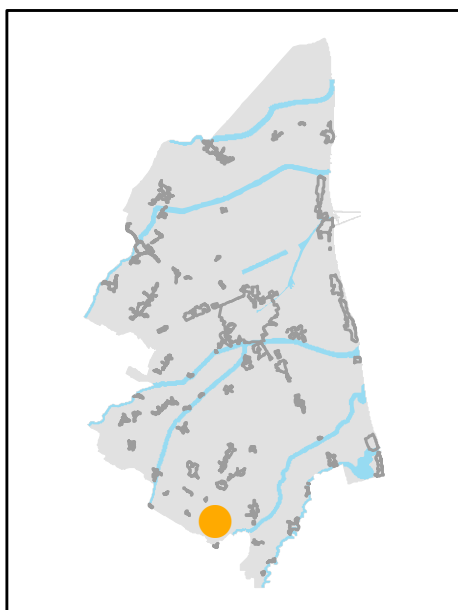

INQUADRAMENTO

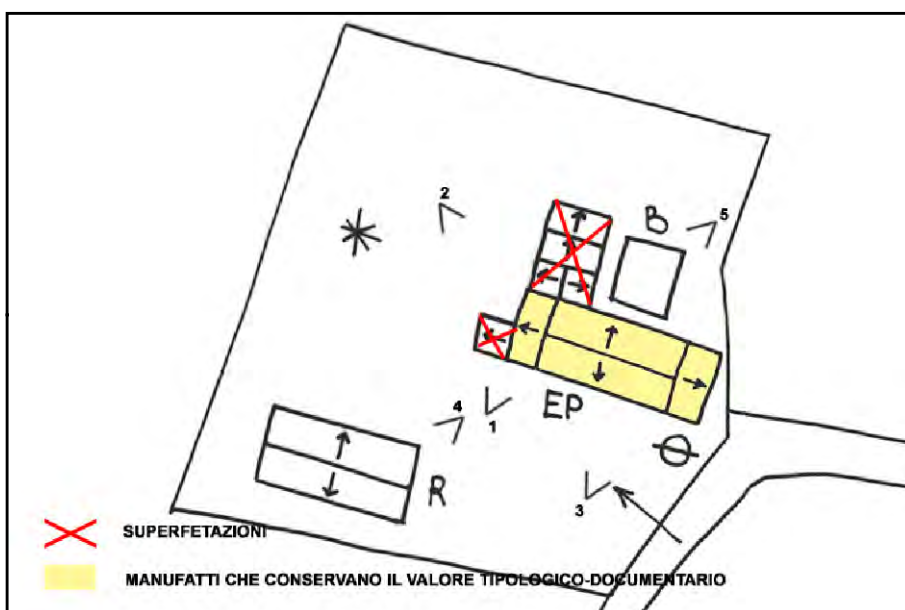

SCHEMA DI AGGREGAZIONE



FOTO SATELLITARE 2018 Scala 1:2000



FOTO SATELLITARE 2018 Scala 1:10000



FOTO 1



FOTO 4



FOTO 2



FOTO 5



FOTO 3





INDIRIZZO: VIA BARDEZZA 12, BASTIA

TOPONIMO: /

EDIFICI CON VALORE: EDIFICIO AD USO PROMISCUO

NOTE: Ristrutturata. Non è stato possibile aggiornare le foto.

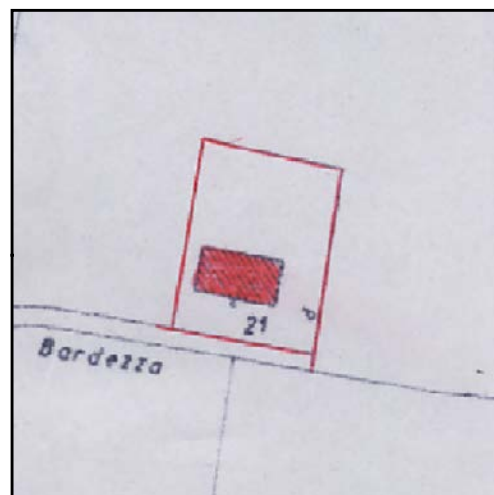

CATASTO 1928

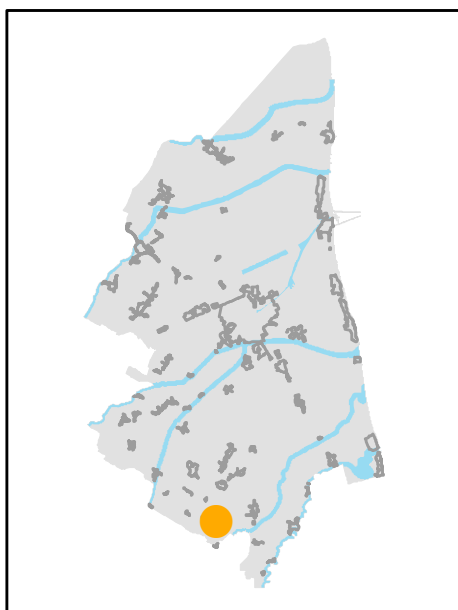

INQUADRAMENTO

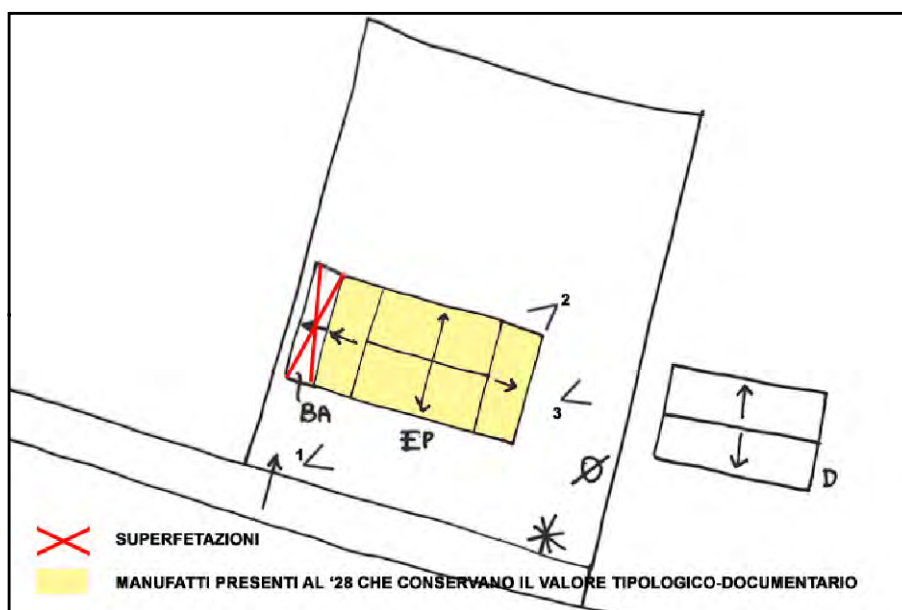

SCHEMA DI AGGREGAZIONE



FOTO SATELLITARE 2018 Scala 1:2000



FOTO SATELLITARE 2018 Scala 1:10000



FOTO 1



FOTO 4

FOTO 2



FOTO 5

FOTO 3





INDIRIZZO: VIA ERBOSA 41, BASTIA

TOPONIMO: /

EDIFICI CON VALORE: EDIFICIO AD USO PROMISCUO

NOTE:

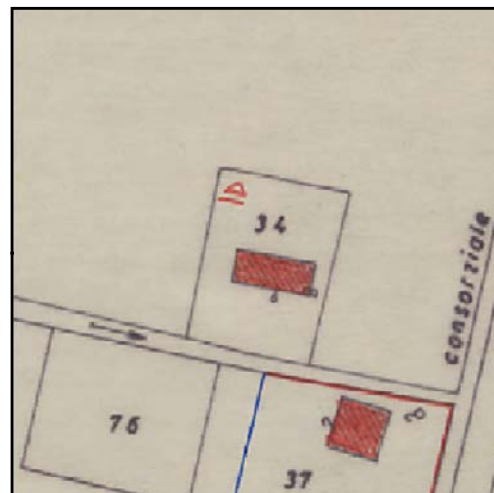

CATASTO 1928

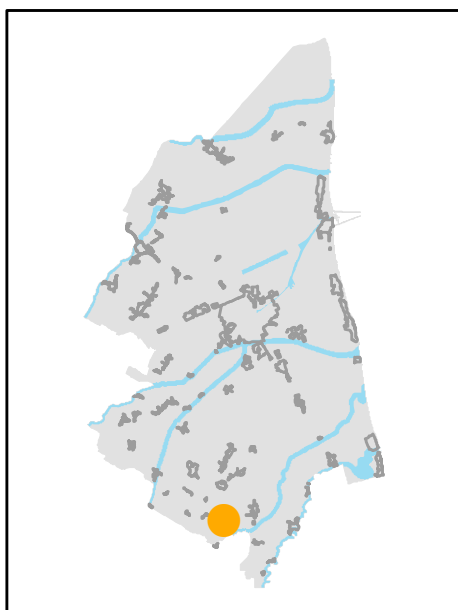

INQUADRAMENTO

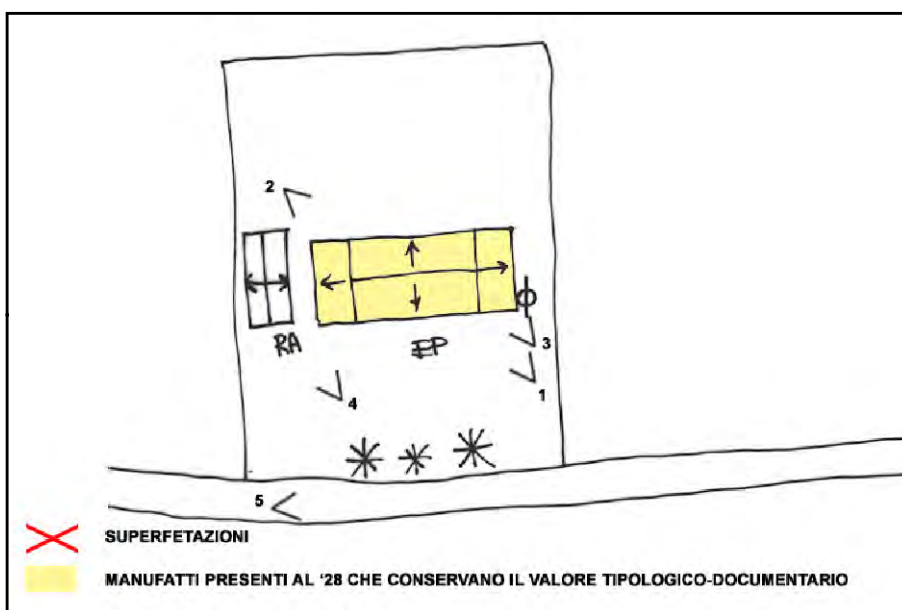

SCHEMA DI AGGREGAZIONE



FOTO SATELLITARE 2018 Scala 1:2000



FOTO SATELLITARE 2018 Scala 1:10000



FOTO 1

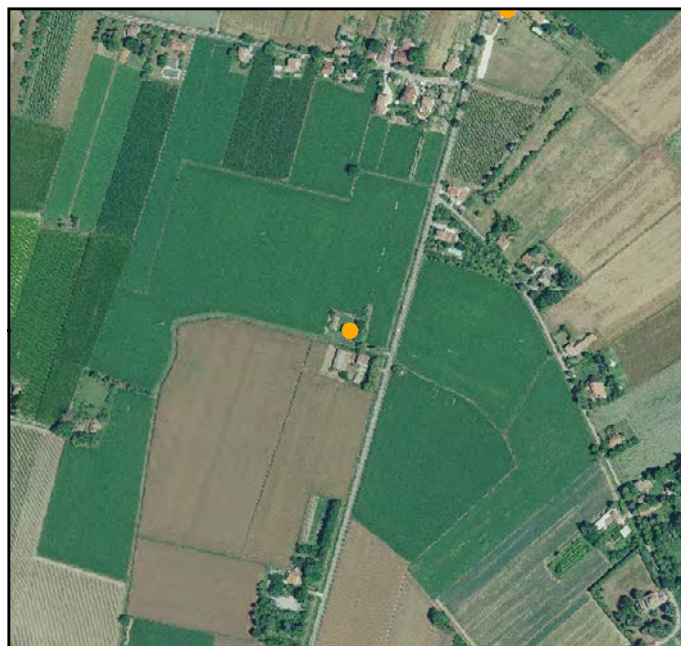

FOTO 4



FOTO 2



FOTO 5



FOTO 3





INDIRIZZO: VIA CROCE 48, BASTIA

TOPONIMO: /

EDIFICI CON VALORE: EDIFICIO AD USO PROMISCUO

NOTE:



CATASTO 1928

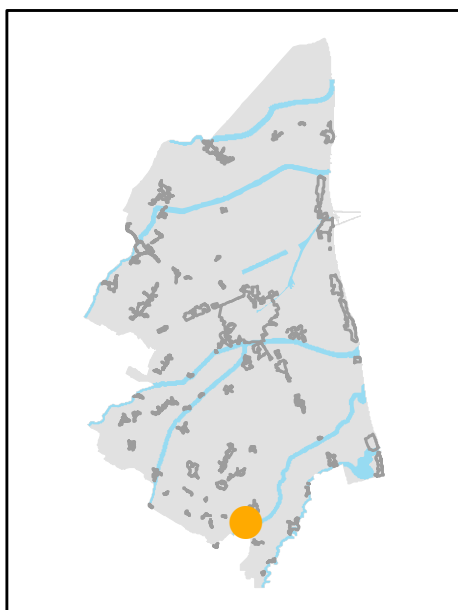

INQUADRAMENTO

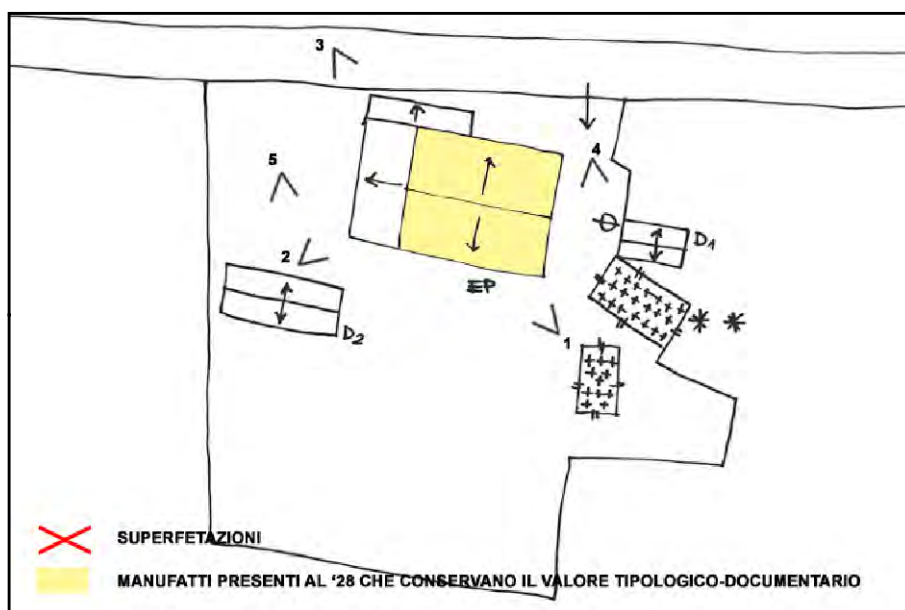

SCHEMA DI AGGREGAZIONE



FOTO SATELLITARE 2018 Scala 1:2000



FOTO SATELLITARE 2018 Scala 1:10000

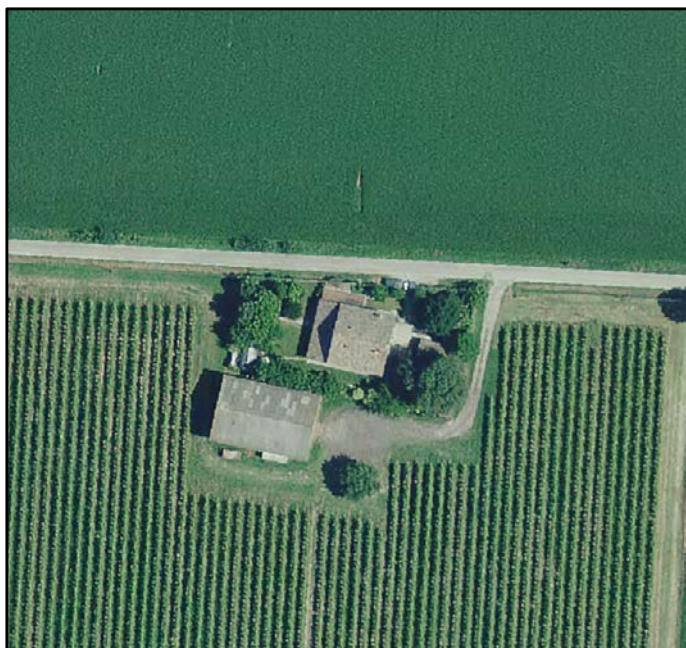

FOTO 1



FOTO 4



FOTO 2



FOTO 5



FOTO 3





INDIRIZZO: VICOLO BECCHI TOGNINI 8 10, BASTIA

TOPONIMO: C. BERTOLETTI

EDIFICI CON VALORE: 2 EDIFICI AD USO PROMISCUO - POZZO

NOTE: Toponimo catastale: Ca' Bubani.

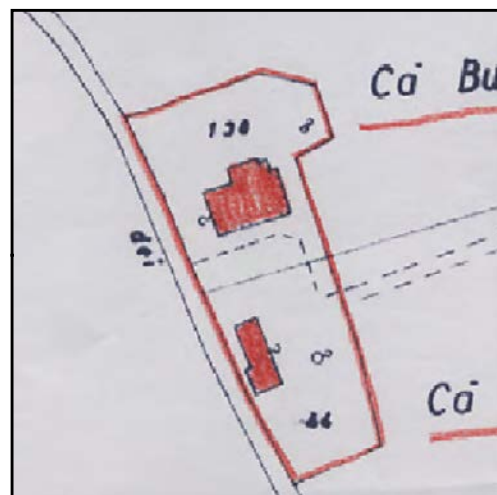

CATASTO 1928

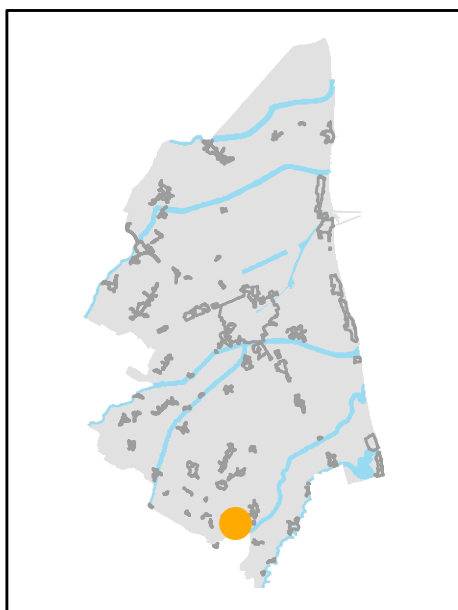

INQUADRAMENTO

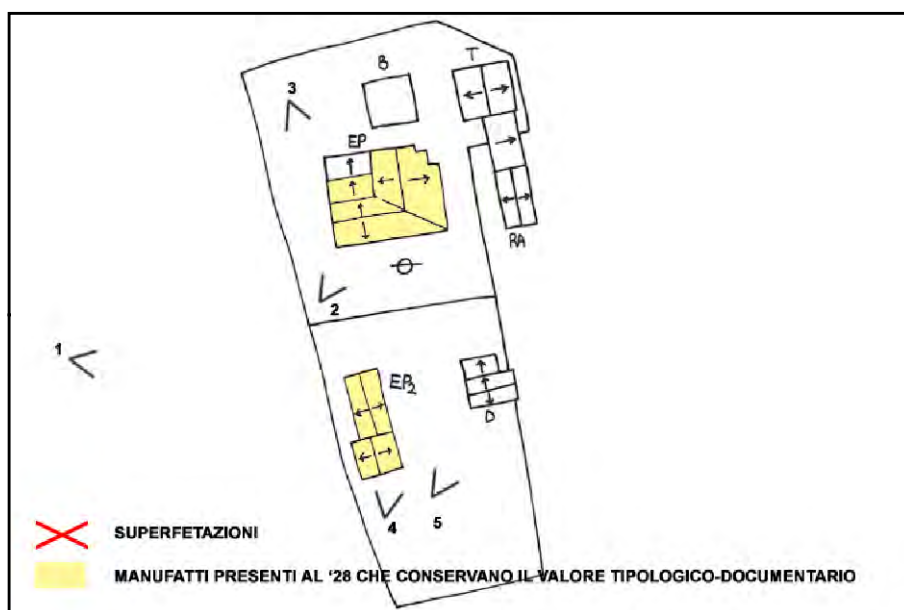

SCHEMA DI AGGREGAZIONE



FOTO SATELLITARE 2018 Scala 1:2000



FOTO SATELLITARE 2018 Scala 1:10000



FOTO 1



FOTO 4



FOTO 2



FOTO 5



FOTO 3





INDIRIZZO: VICOLO BECCHI TOGNINI 7, BASTIA

TOPONIMO: CA' BECCHI.

EDIFICI CON VALORE: EDIFICIO AD USO PROMISCOUO

NOTE:

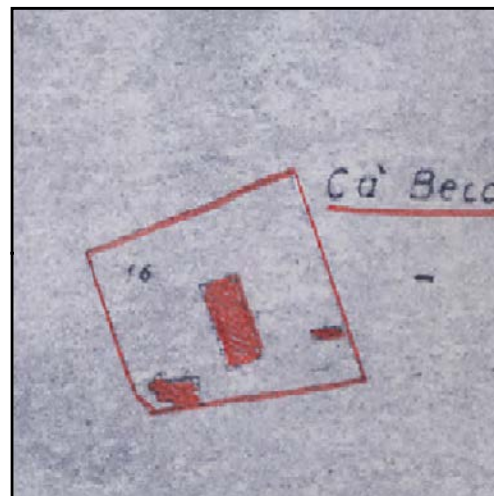

CATASTO 1928

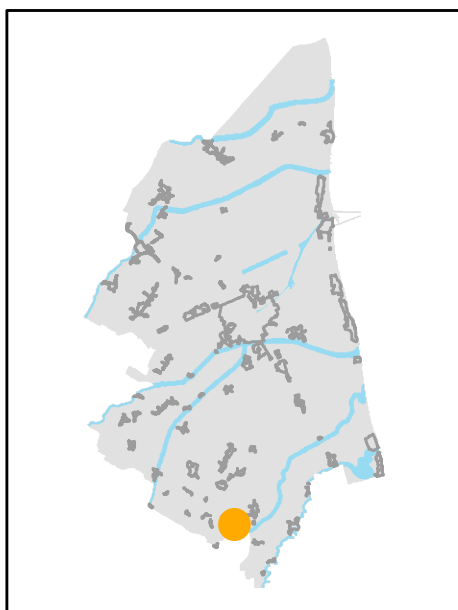

INQUADRAMENTO

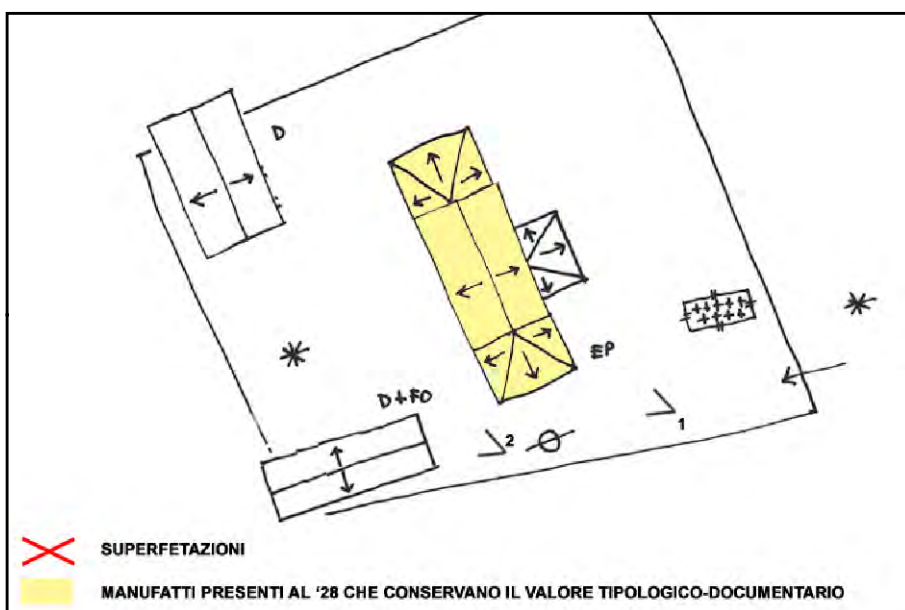

SCHEMA DI AGGREGAZIONE



FOTO SATELLITARE 2018 Scala 1:2000



FOTO SATELLITARE 2018 Scala 1:10000



FOTO 1



FOTO 4

FOTO 2



FOTO 5

FOTO 3



INDIRIZZO: VIA BARDEZZA 9, BASTIA

TOPONIMO: C. MAGNANI

EDIFICI CON VALORE: EDIFICIO AD USO PROMISCUO -
RICOVERO PER ANIMALI - SERVIZI

NOTE:

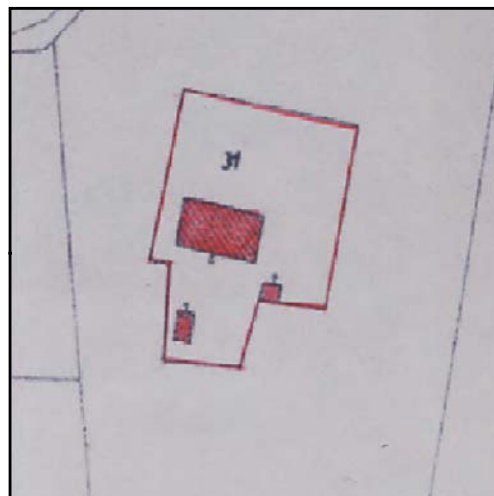

CATASTO 1928

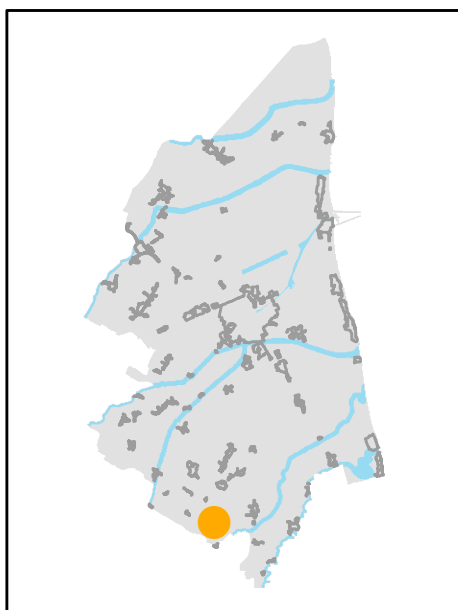

INQUADRAMENTO

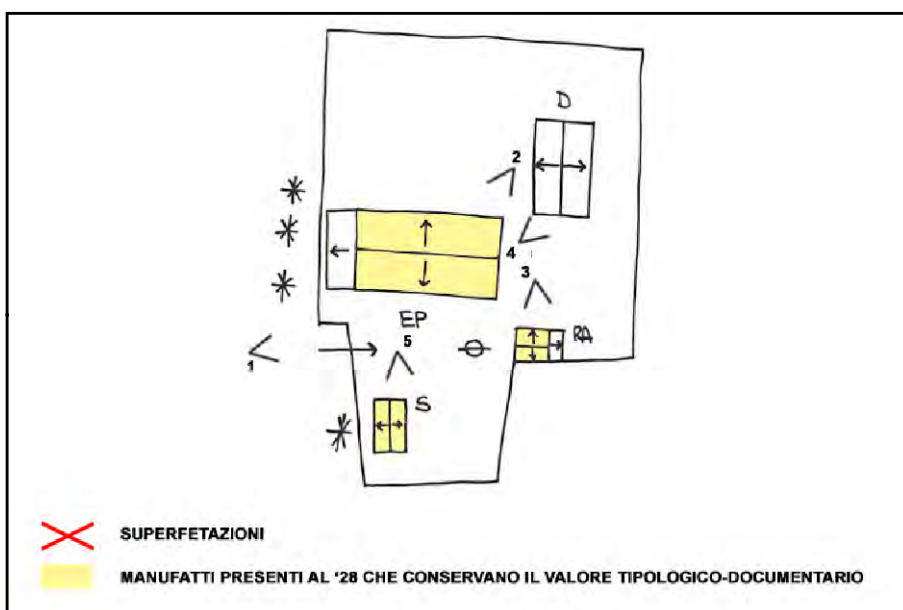

SCHEMA DI AGGREGAZIONE



FOTO SATELLITARE 2018 Scala 1:2000



FOTO SATELLITARE 2018 Scala 1:10000

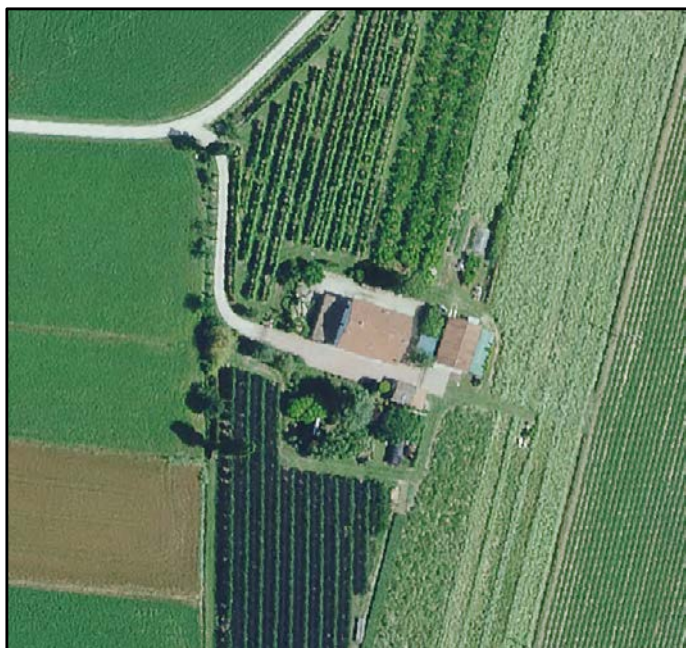

FOTO 1



FOTO 4



FOTO 2



FOTO 5



FOTO 3





INDIRIZZO: VIA PETROSA 549, BASTIA

TOPONIMO: C. BOSCHI

EDIFICI CON VALORE: EDIFICIO AD USO PROMISCUO - 2
RICOVERI PER ANIMALI - BUCA

NOTE: Toponimo catastale: Bastia.

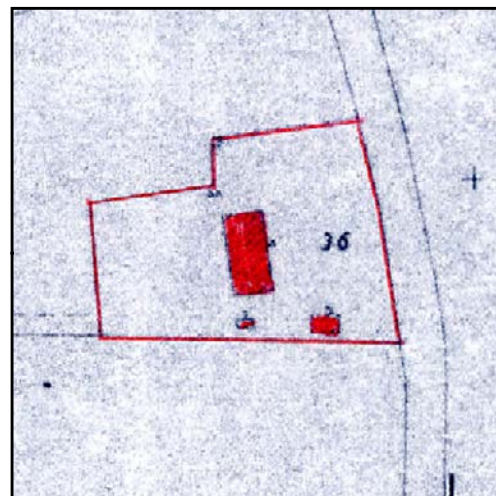

CATASTO 1928

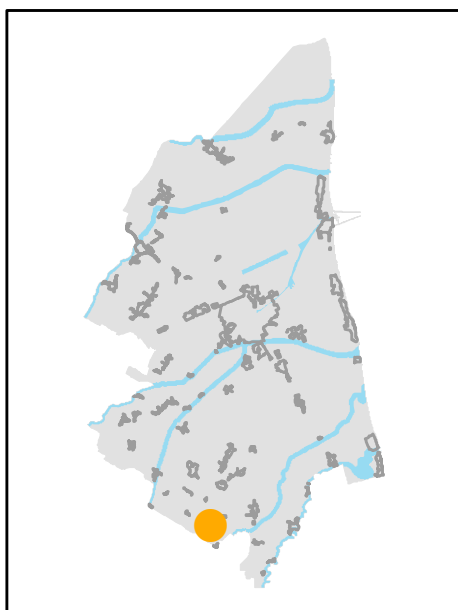

INQUADRAMENTO

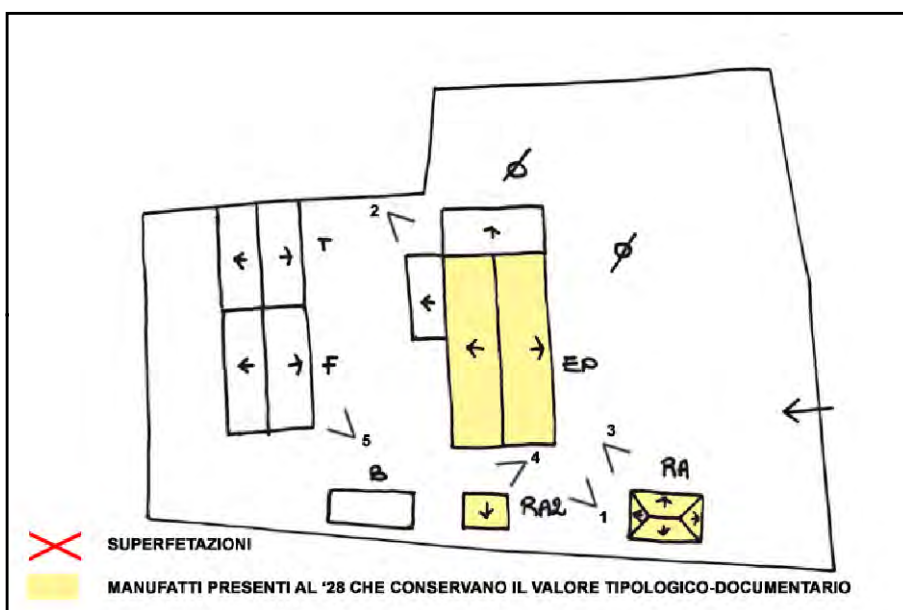

SCHEMA DI AGGREGAZIONE



FOTO SATELLITARE 2018 Scala 1:2000



FOTO SATELLITARE 2018 Scala 1:10000



FOTO 1

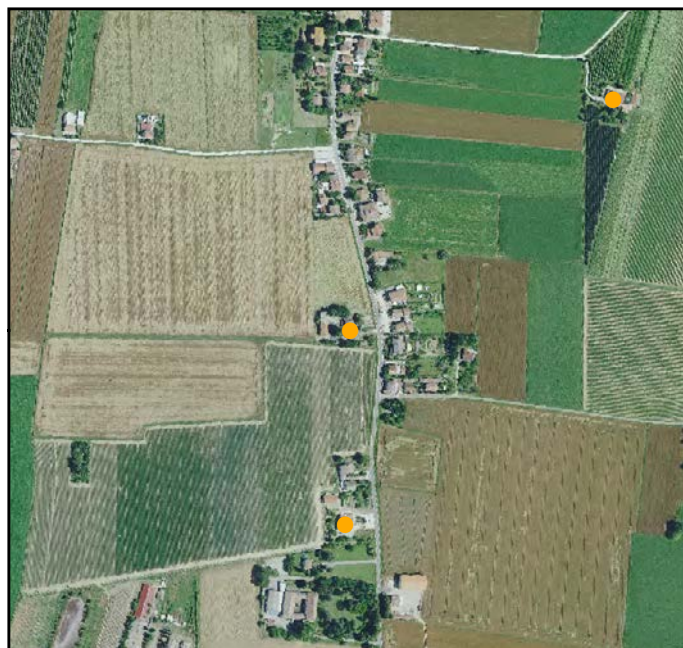

FOTO 4



FOTO 2



FOTO 5



FOTO 3





INDIRIZZO: VIA DELL'OSSO 10, BASTIA

TOPONIMO: C. FABRINA

EDIFICI CON VALORE: EDIFICIO AD USO PROMISCUO

NOTE: Ristrutturata

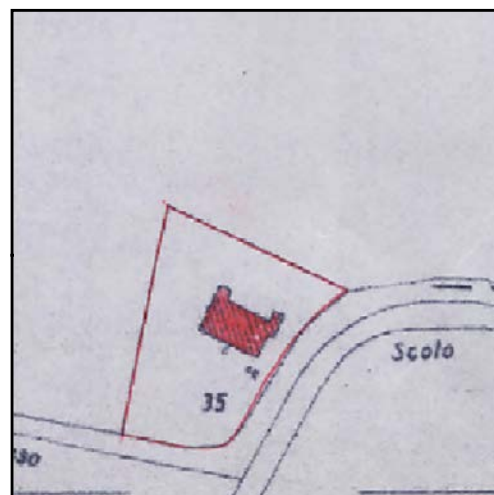

CATASTO 1928

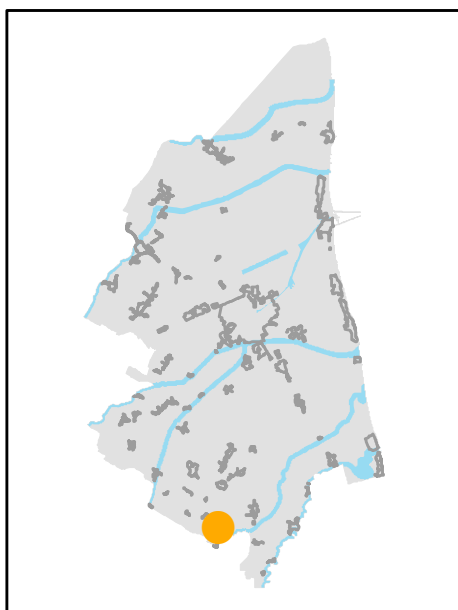

INQUADRAMENTO

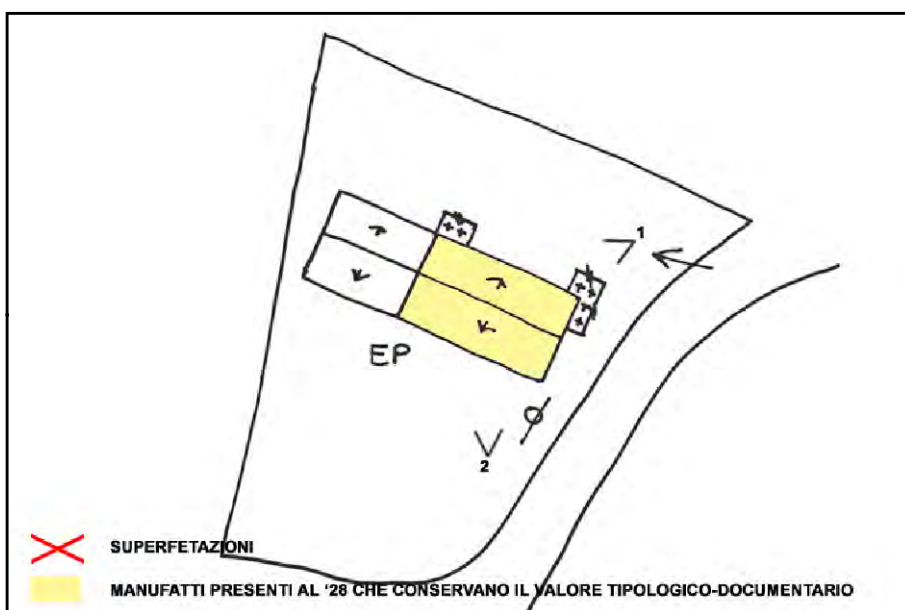

SCHEMA DI AGGREGAZIONE



FOTO SATELLITARE 2018 Scala 1:2000



FOTO SATELLITARE 2018 Scala 1:10000

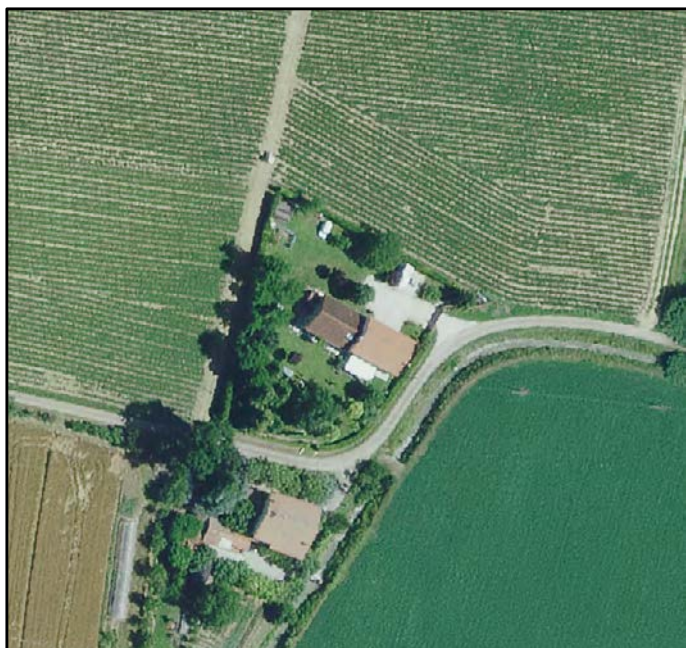

FOTO 1



FOTO 4



FOTO 2

FOTO 5

FOTO 3



EDIFICI DI VALORE TIPOLOGICO-DOCUMENTARIO

Scheda N° 093.28

Ultimo Agg Sett 2023

INDIRIZZO: VIA DELL'OSSO 11, BASTIA

TOPONIMO: /

EDIFICI CON VALORE: EDIFICIO AD USO PROMISCUO - BUCA - POZZO

NOTE:

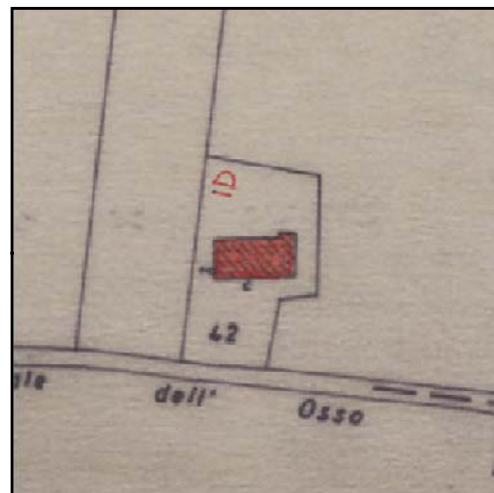

CATASTO 1928

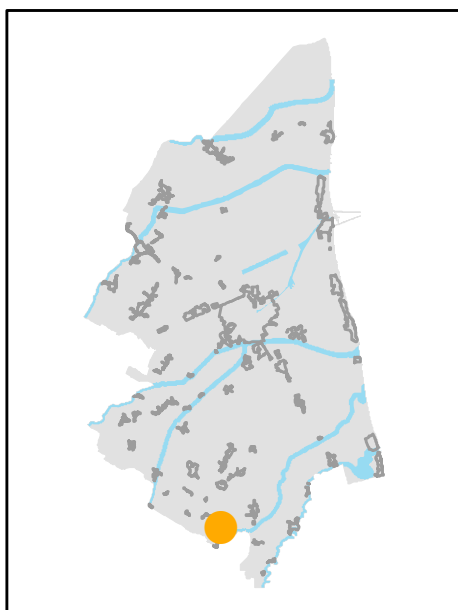

INQUADRAMENTO

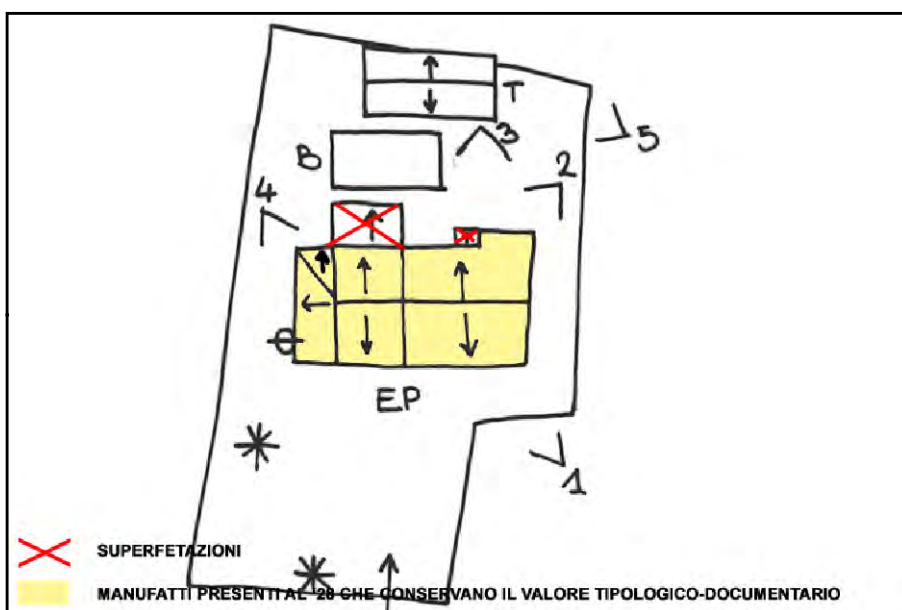

SCHEMA DI AGGREGAZIONE



FOTO SATELLITARE 2018 Scala 1:2000



FOTO SATELLITARE 2018 Scala 1:10000

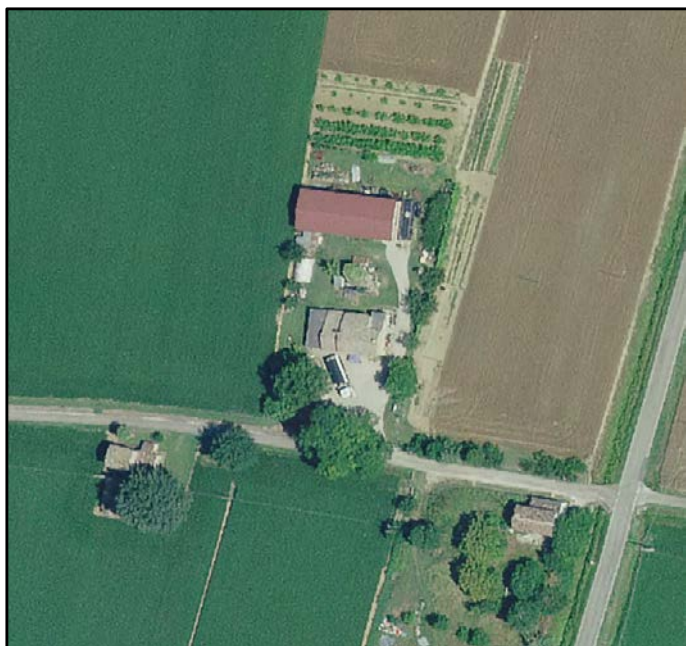

FOTO 1

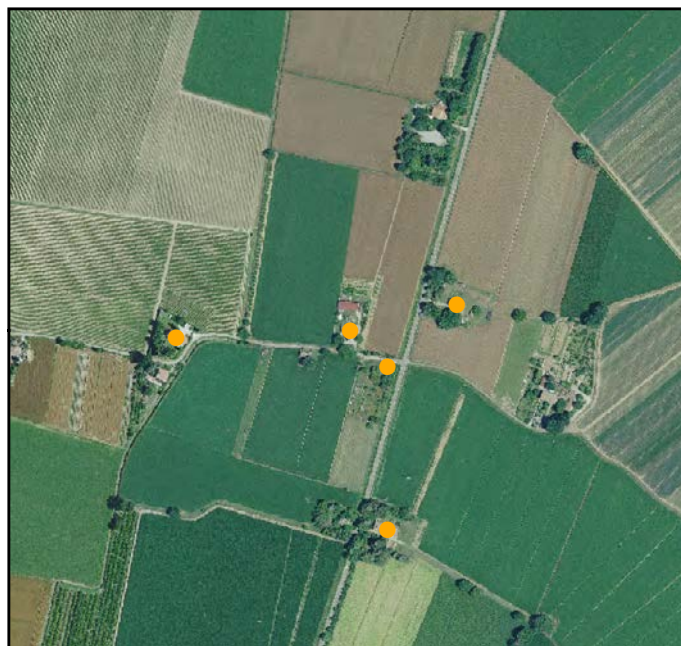

FOTO 4



FOTO 2



FOTO 5



FOTO 3





INDIRIZZO: VIA ERBOSA 49, BASTIA

TOPONIMO: /

EDIFICI CON VALORE: EDIFICIO AD USO PROMISCUO

NOTE: Ristrutturata

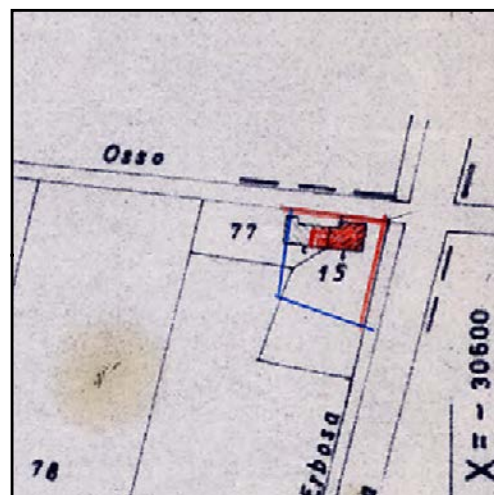

CATASTO 1928

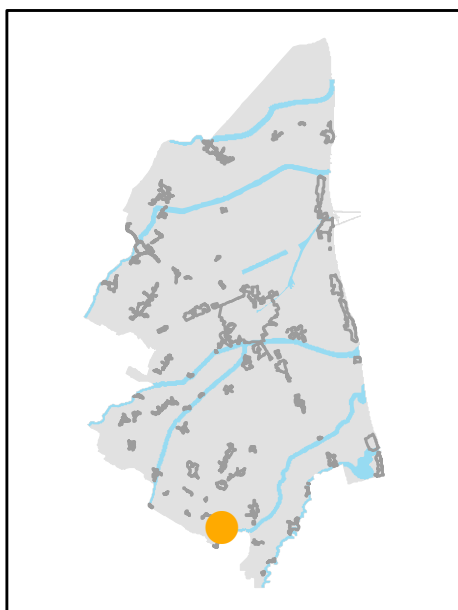

INQUADRAMENTO

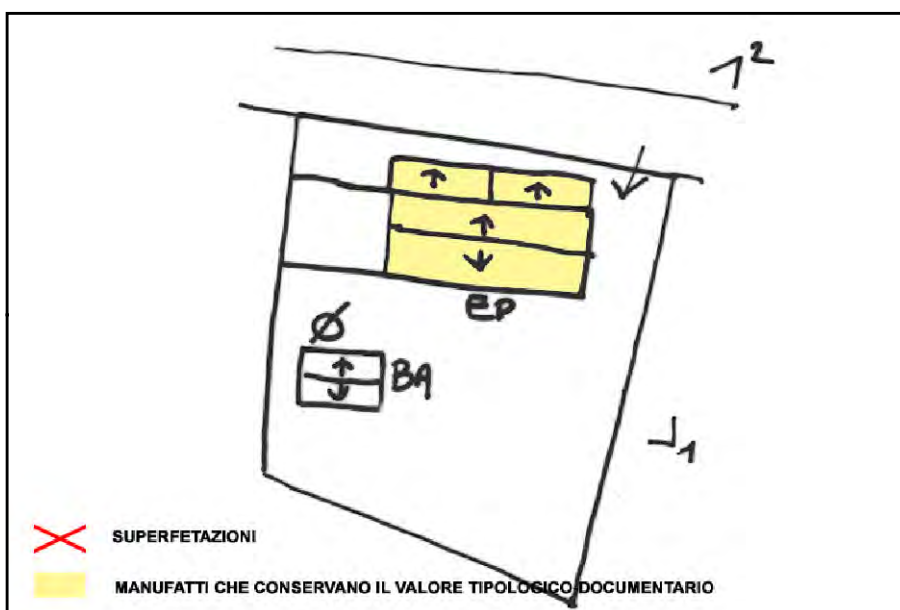

SCHEMA DI AGGREGAZIONE



FOTO SATELLITARE 2018 Scala 1:2000



FOTO SATELLITARE 2018 Scala 1:10000

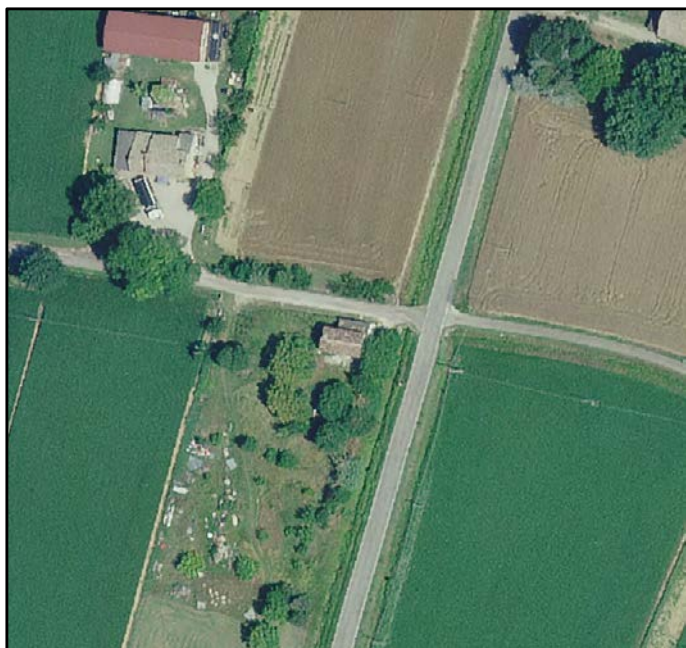

FOTO 1

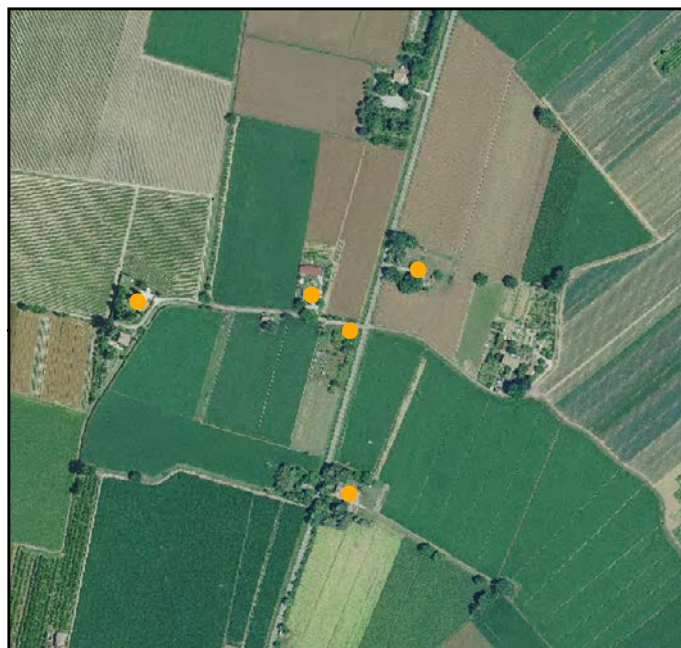

FOTO 4



FOTO 2

FOTO 5

FOTO 3



INDIRIZZO: VIA ERBOSA 84, BASTIA

TOPONIMO: CA' OSPEDALE

EDIFICI CON VALORE: EDIFICIO AD USO PROMISCUO -
DEPOSITO - POZZO - CAPANNO IN LEGNO E CANNICCIO -
FORNO - RICOVERO PER ANIMALI

NOTE:

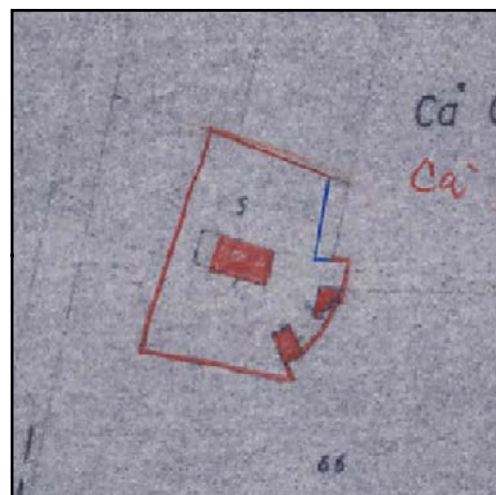

CATASTO 1928

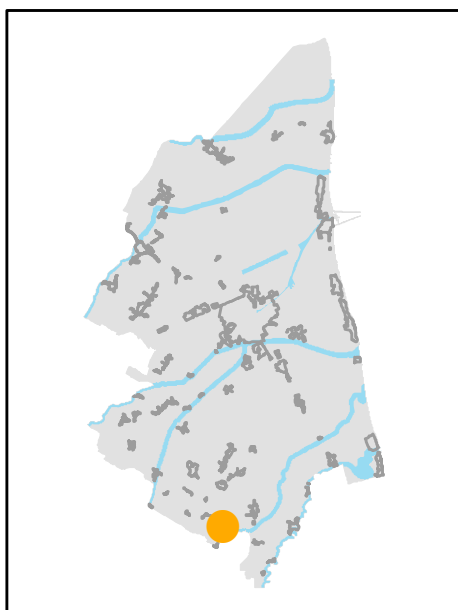

INQUADRAMENTO

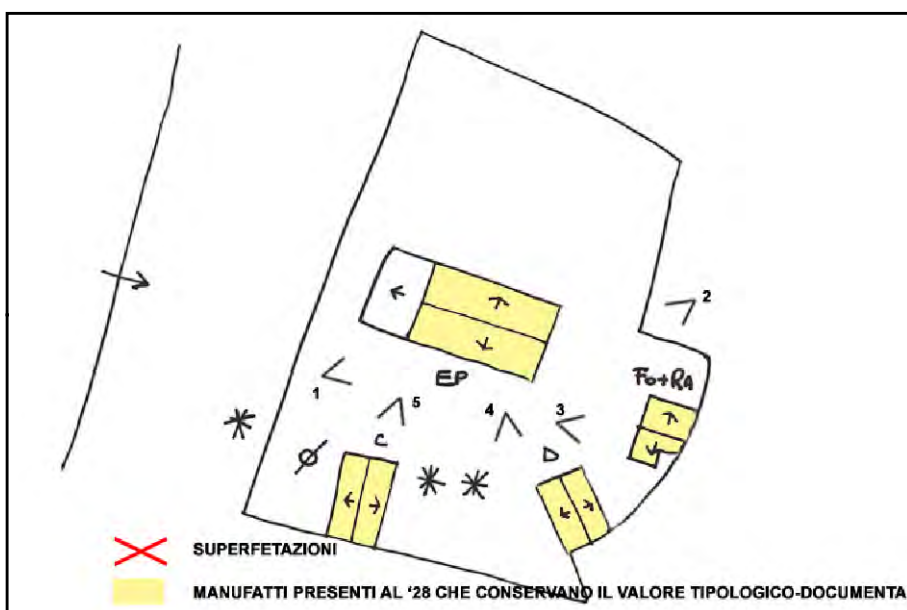

SCHEMA DI AGGREGAZIONE



FOTO SATELLITARE 2018 Scala 1:2000



FOTO SATELLITARE 2018 Scala 1:10000

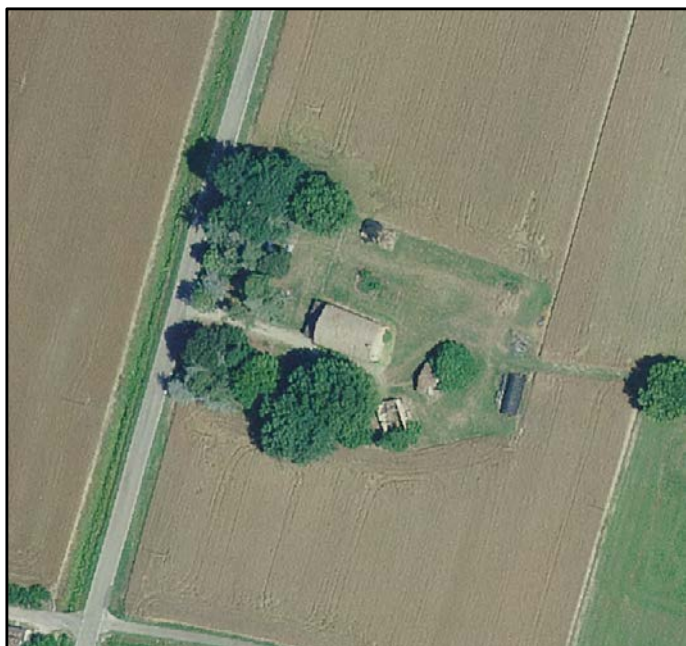

FOTO 1



FOTO 4



FOTO 2



FOTO 5



FOTO 3





INDIRIZZO: VIA GAGNI 5, BASTIA

TOPONIMO: C. BUBANI

EDIFICI CON VALORE: EDIFICIO AD USO PROMISCUO -
DEPOSITO ATTREZZI E MACCHINE - POZZO DEPOSITO
ATTREZZI 2

NOTE:

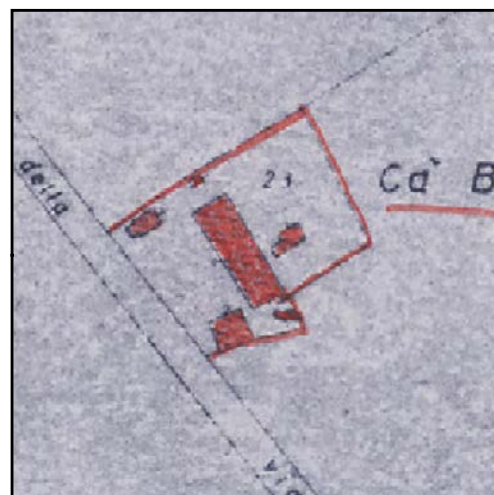

CATASTO 1928

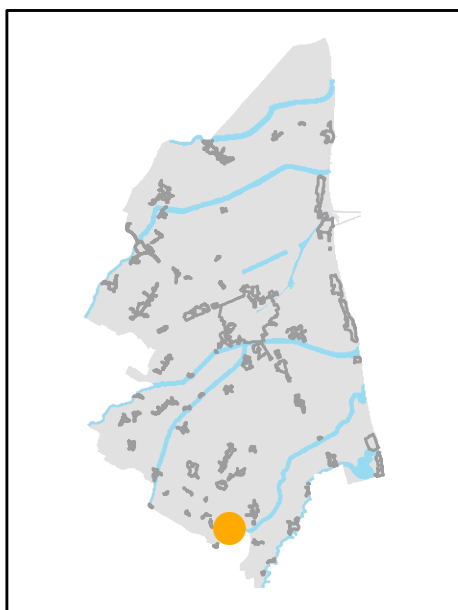

INQUADRAMENTO

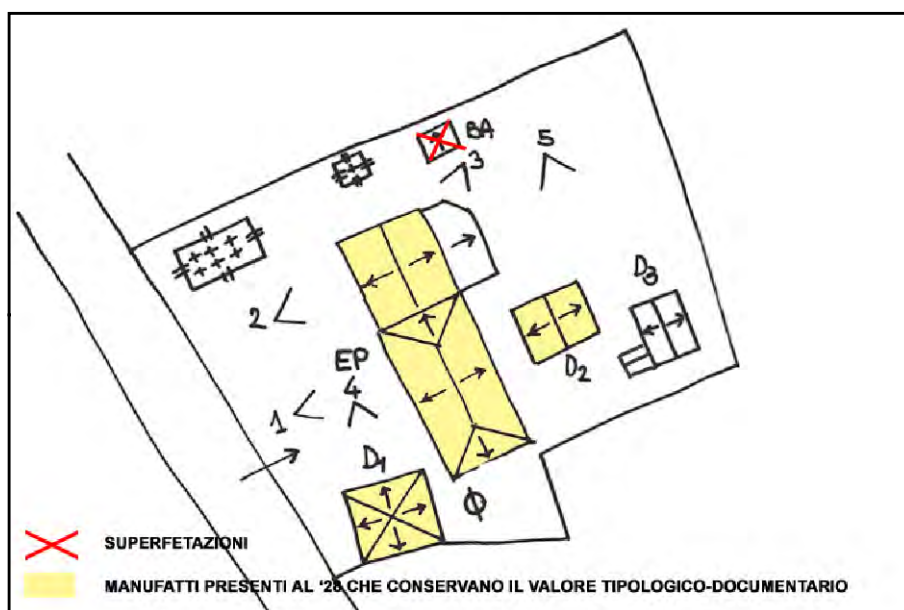

SCHEMA DI AGGREGAZIONE



FOTO SATELLITARE 2018 Scala 1:2000



FOTO SATELLITARE 2018 Scala 1:10000



FOTO 1

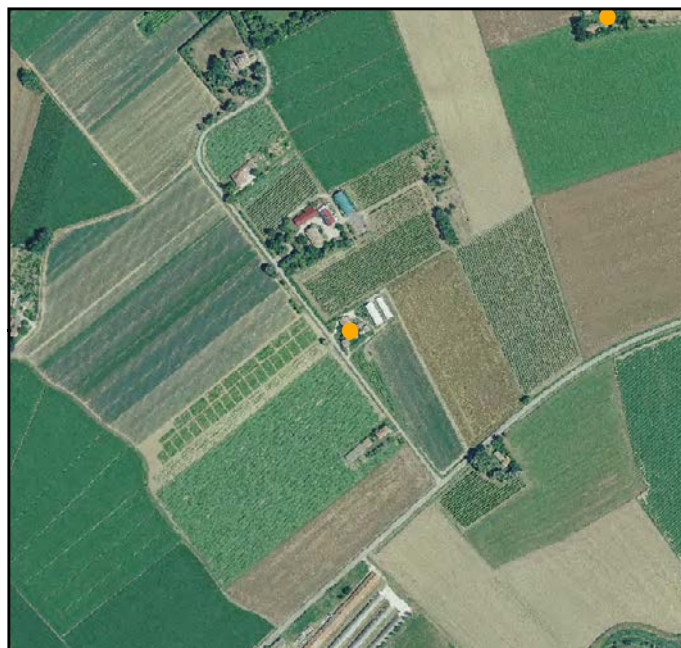

FOTO 4



FOTO 2



FOTO 5



FOTO 3





INDIRIZZO: VIA NUOVA 38, BASTIA

TOPONIMO: C. BUBANI

EDIFICI CON VALORE: EDIFICIO AD USO PROMISCUO - BUCA - POZZO

NOTE:

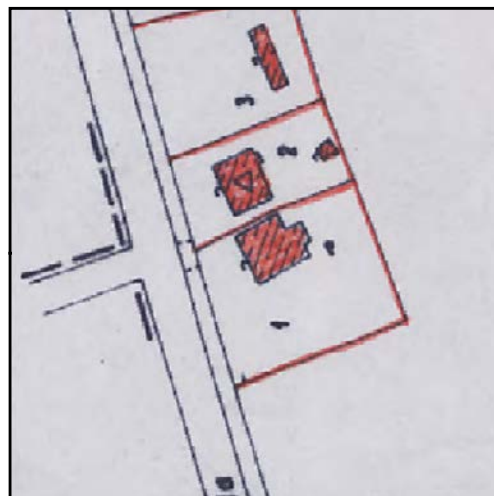

CATASTO 1928

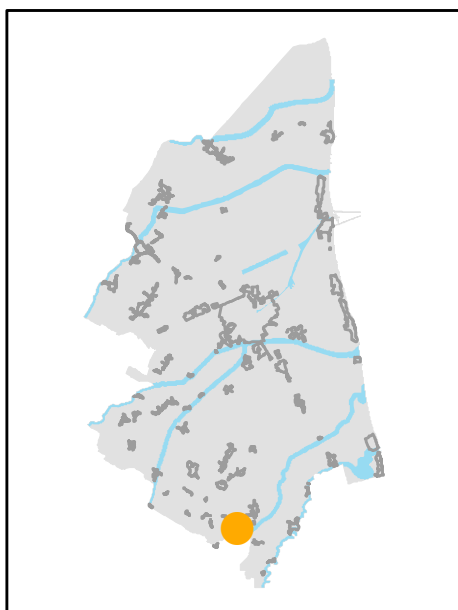

INQUADRAMENTO

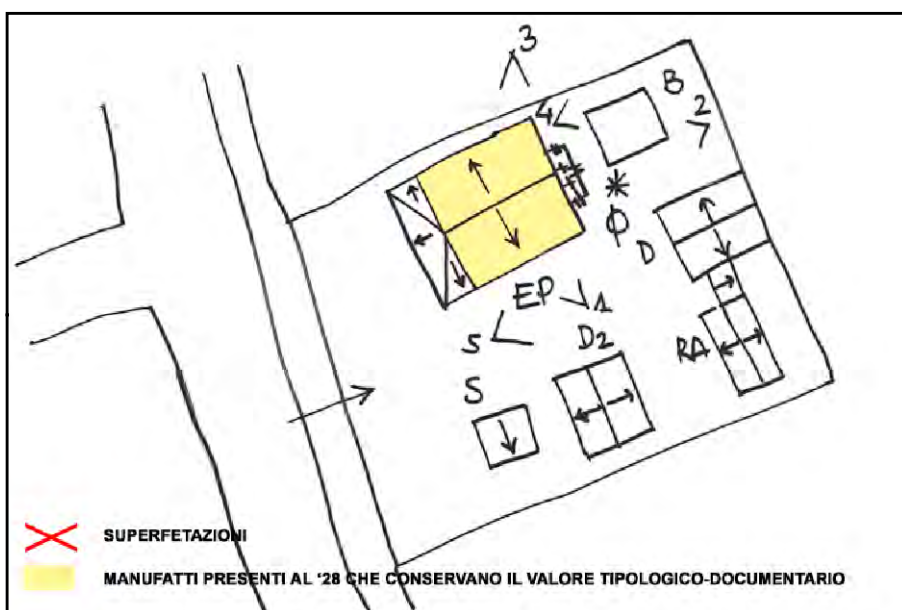

SCHEMA DI AGGREGAZIONE



FOTO SATELLITARE 2018 Scala 1:2000



FOTO SATELLITARE 2018 Scala 1:10000



FOTO 1

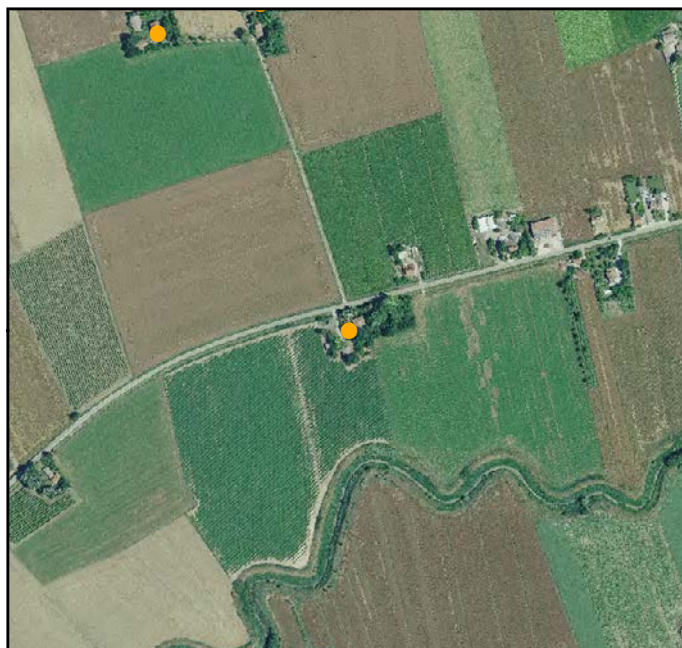

FOTO 4



FOTO 2



FOTO 5



FOTO 3





INDIRIZZO: VIA PETROSA 553, BASTIA

TOPONIMO: GRIGORIANA

EDIFICI CON VALORE: EDIFICIO AD USO PROMISCUO

NOTE: Ristrutturata

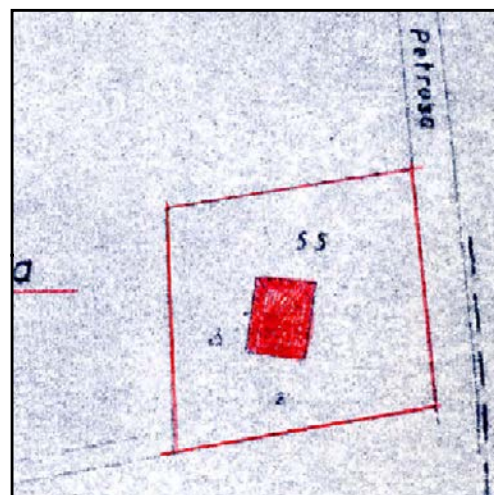

CATASTO 1928

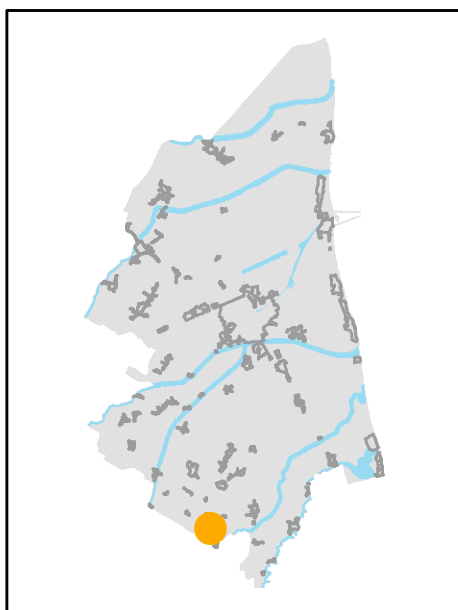

INQUADRAMENTO

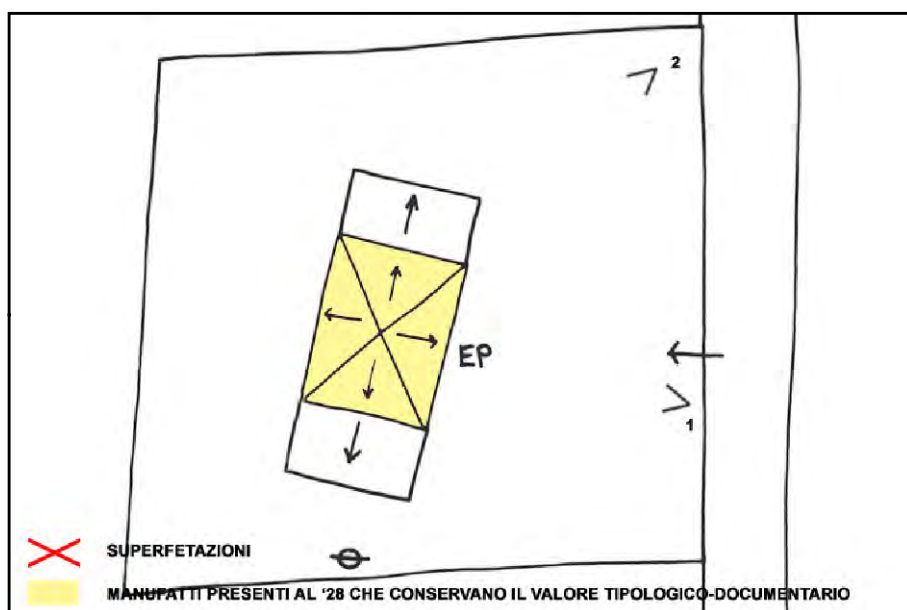

SCHEMA DI AGGREGAZIONE



FOTO SATELLITARE 2018 Scala 1:2000



FOTO SATELLITARE 2018 Scala 1:10000

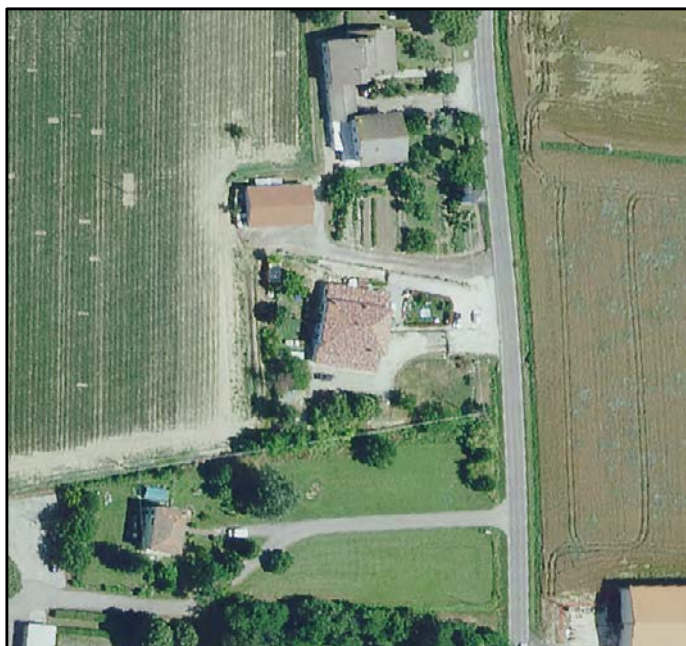

FOTO 1



FOTO 4

FOTO 2



FOTO 5

FOTO 3



INDIRIZZO: VIA PETRO 322, BASTIA

TOPONIMO: FONDO PALAZZINA

EDIFICI CON VALORE: EDIFICIO AD USO PROMISCUO -
RICOVERO PER ANIMALI - DEPOSITO ATTREZZI E MACCHINE -
PESA

NOTE: Edificio Promiscuo: Targa in facciata denominazione del
fondo: "azienda Franceschio Rigo fondo palazzina Bastia di
Ravenna".

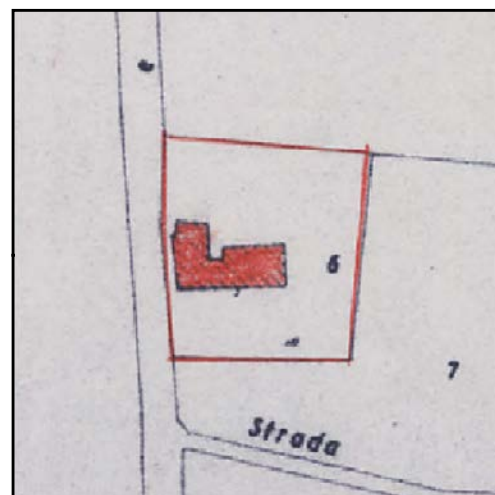

CATASTO 1928

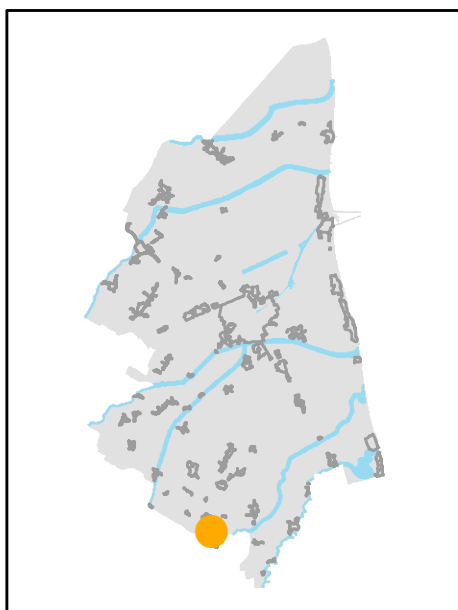

INQUADRAMENTO

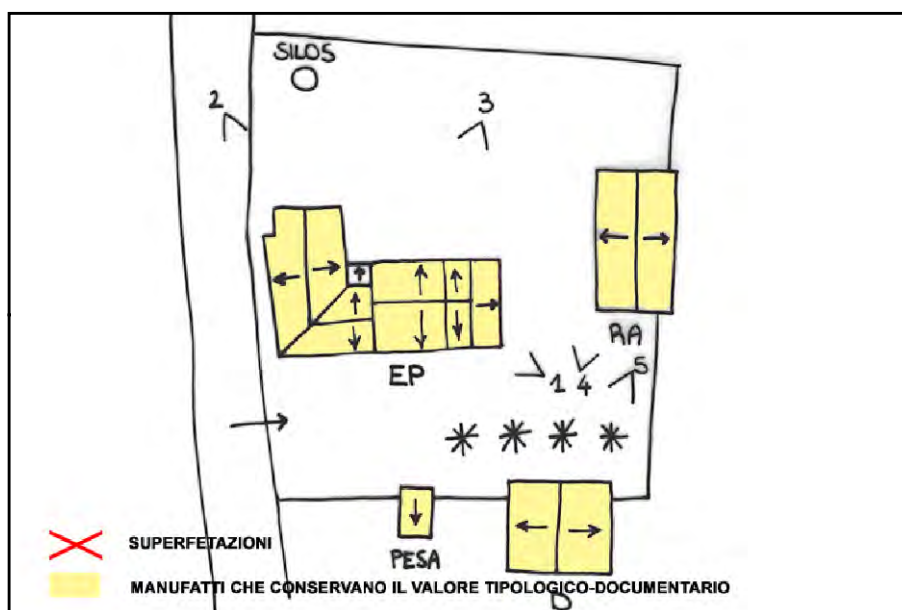

SCHEMA DI AGGREGAZIONE



FOTO SATELLITARE 2018 Scala 1:2000



FOTO SATELLITARE 2018 Scala 1:10000

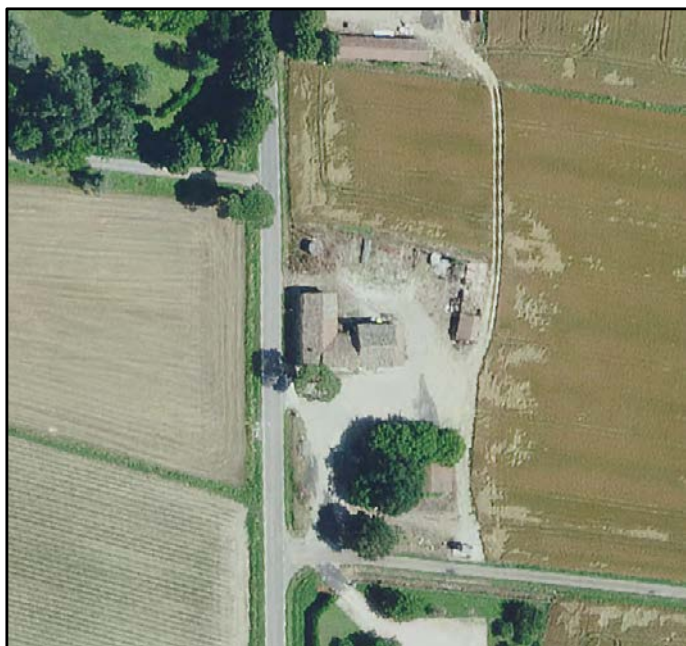

FOTO 1

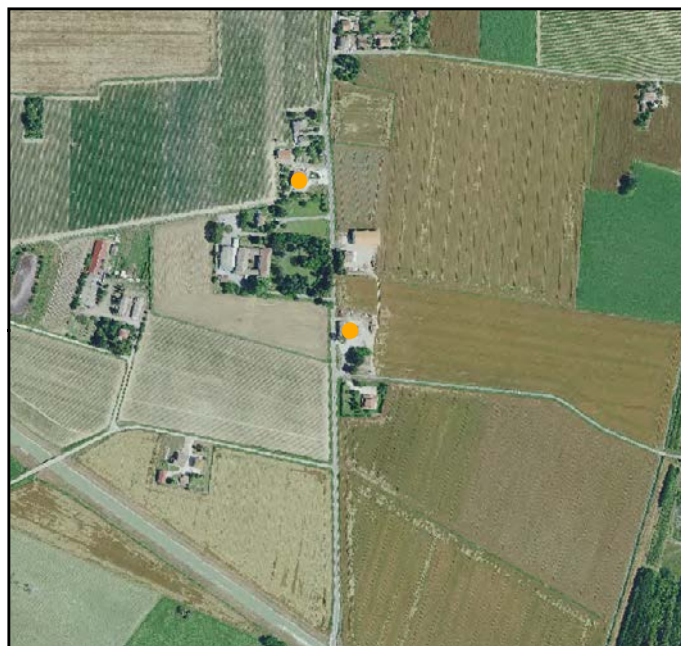

FOTO 4



FOTO 2



FOTO 5



FOTO 3





INDIRIZZO: VIA ERBOSA 88, BASTIA

TOPONIMO: CA' BUBANI

EDIFICI CON VALORE: EDIFICIO AD USO PROMISCUO -
DEPOSITO ATTREZZI E MACCHINE - BUCA - POZZO

NOTE: Targa in cotto con data di costruzione 1893.

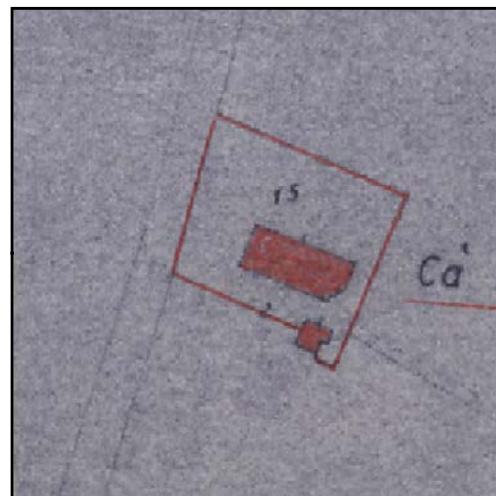

CATASTO 1928

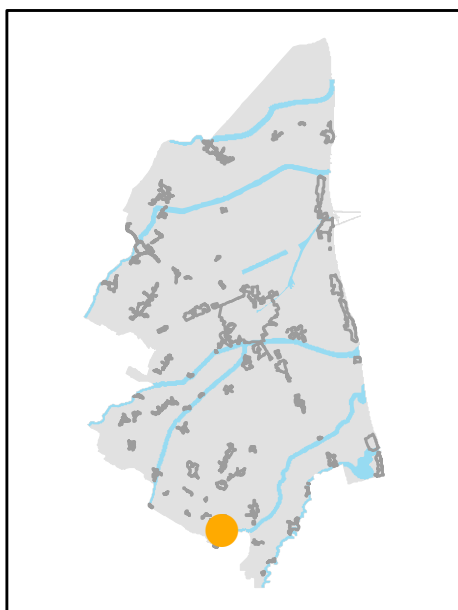

INQUADRAMENTO

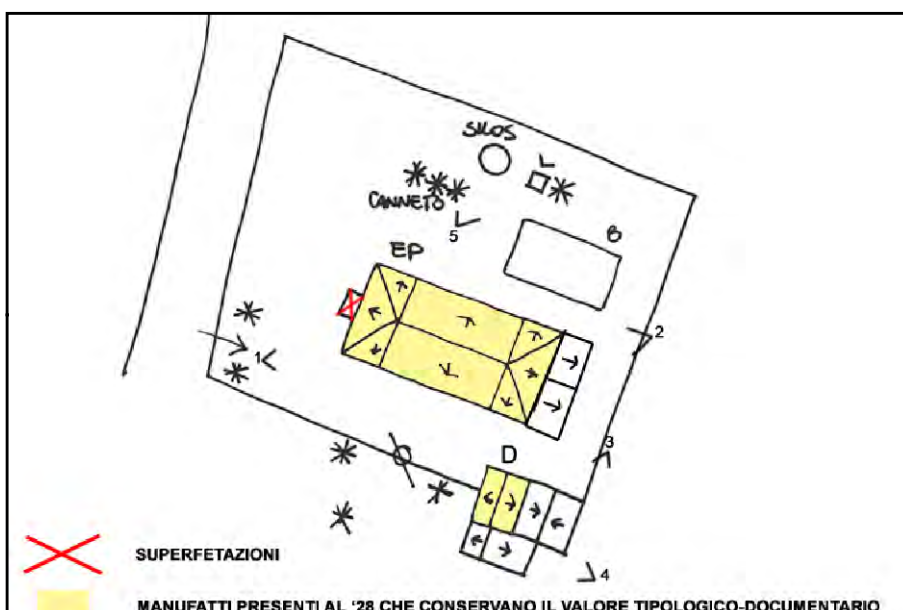

SCHEMA DI AGGREGAZIONE



FOTO SATELLITARE 2018 Scala 1:2000



FOTO SATELLITARE 2018 Scala 1:10000



FOTO 1



FOTO 4



FOTO 2



FOTO 5



FOTO 3





INDIRIZZO: VIA ERBOSA 78, ERBOSA

TOPONIMO: /

EDIFICI CON VALORE: EDIFICIO AD USO PROMISCUO - POZZO

NOTE: Ristrutturata

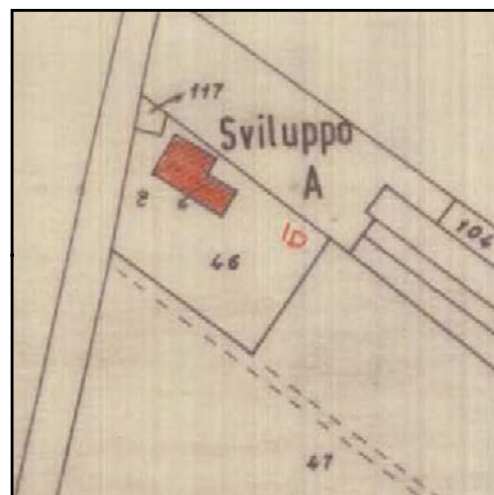

CATASTO 1928

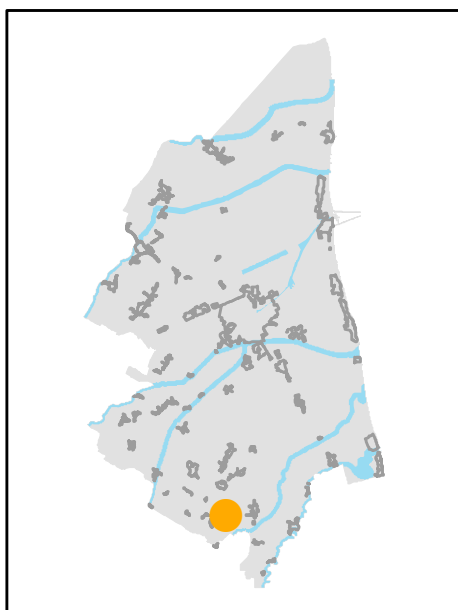

INQUADRAMENTO

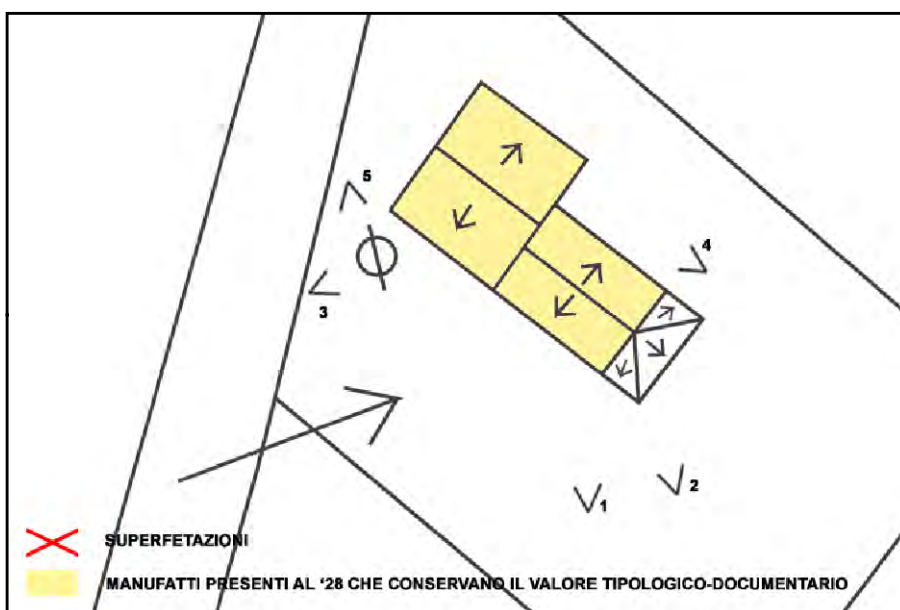

SCHEMA DI AGGREGAZIONE



FOTO SATELLITARE 2018 Scala 1:2000



FOTO SATELLITARE 2018 Scala 1:10000



FOTO 1

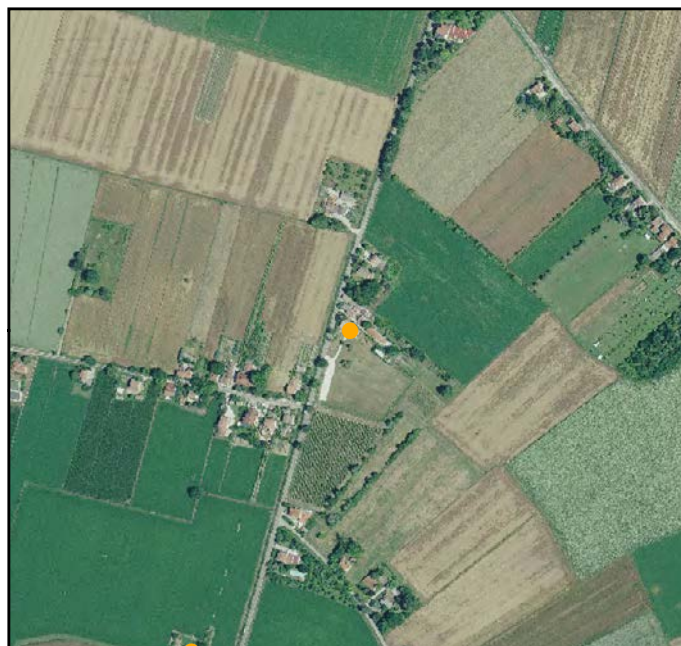

FOTO 4



FOTO 2



FOTO 5

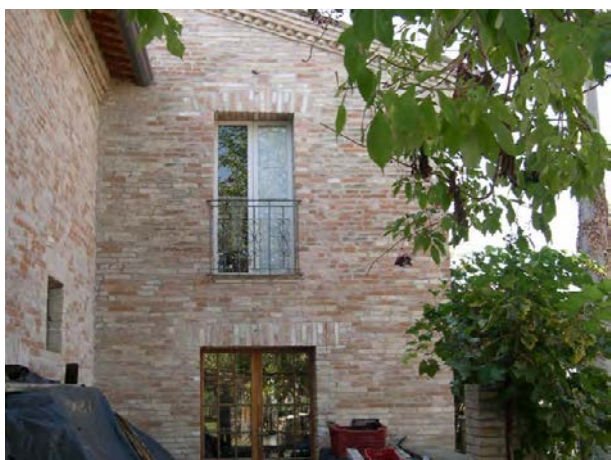

FOTO 3





INDIRIZZO: VIA PONTE DELLA VECCHIA 18, S. ZACCARIA

TOPONIMO: /

EDIFICI CON VALORE: EDIFICIO AD USO PROMISCUO - POZZO

NOTE: Ristrutturata



CATASTO 1928

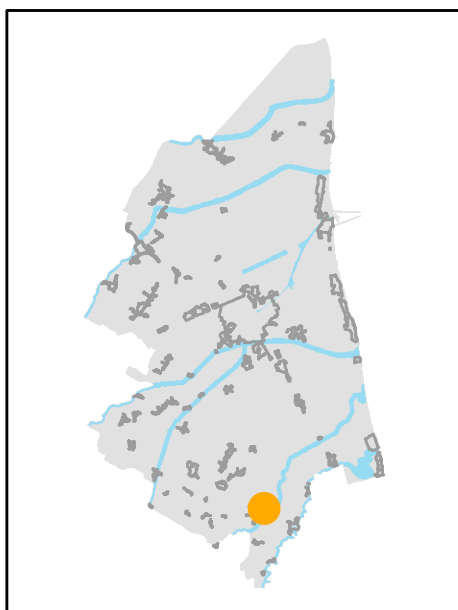

INQUADRAMENTO

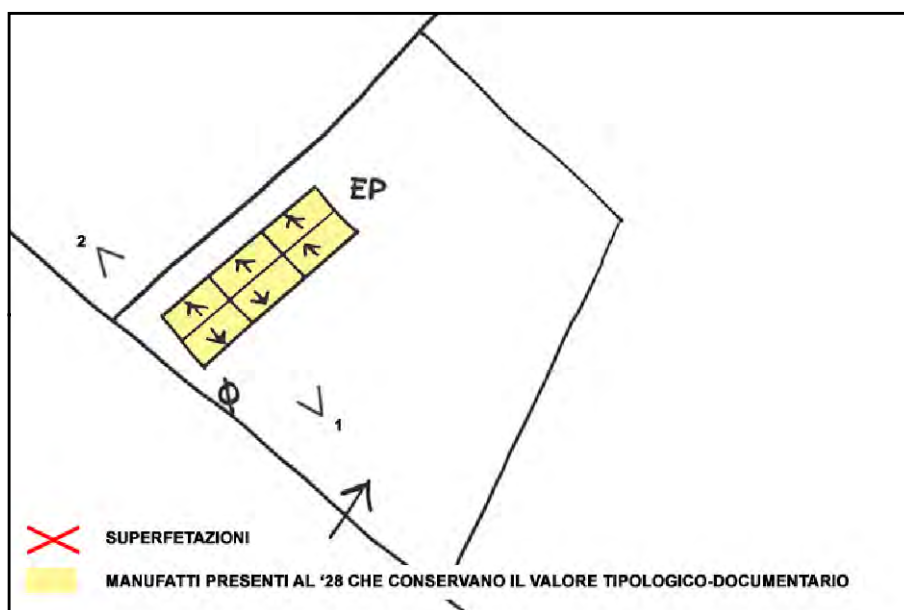

SCHEMA DI AGGREGAZIONE



FOTO SATELLITARE 2018 Scala 1:2000



FOTO SATELLITARE 2018 Scala 1:10000

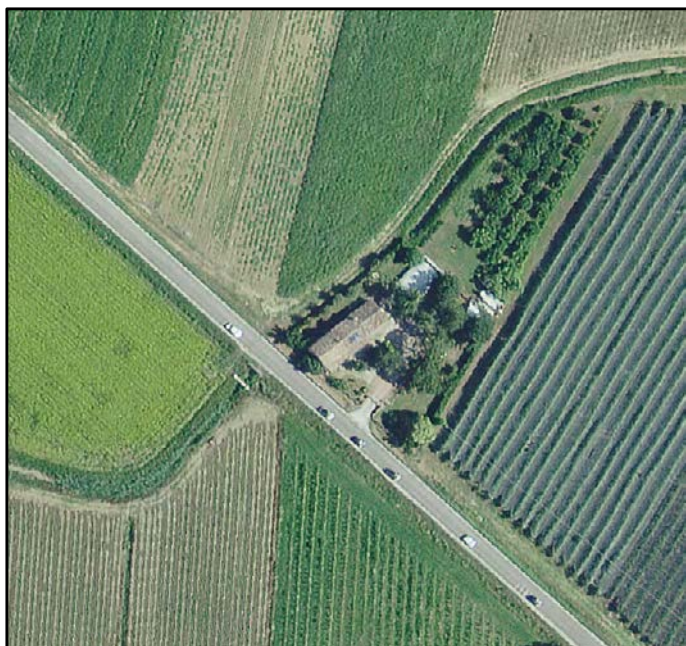

FOTO 1



FOTO 4



FOTO 2

FOTO 5



FOTO 3



INDIRIZZO: VICOLO DELLA VECCHIA 29, S. ZACCARIA

TOPONIMO: PODERE SPADOLARO

EDIFICI CON VALORE: EDIFICIO AD USO PROMISCUO - BUCA

NOTE: Riconoscimento valore tipologico tramite pratica ufficio PT 1910/2014. Declassato da scheda

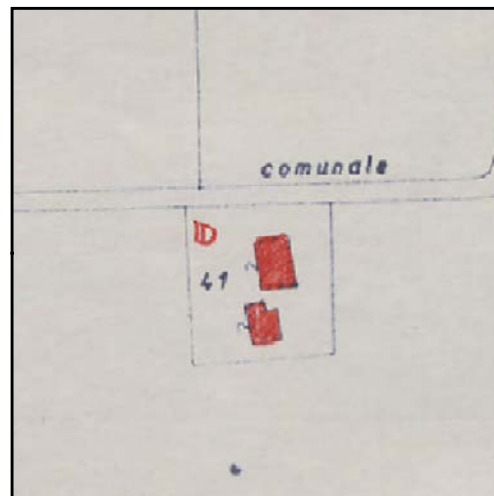

CATASTO 1928

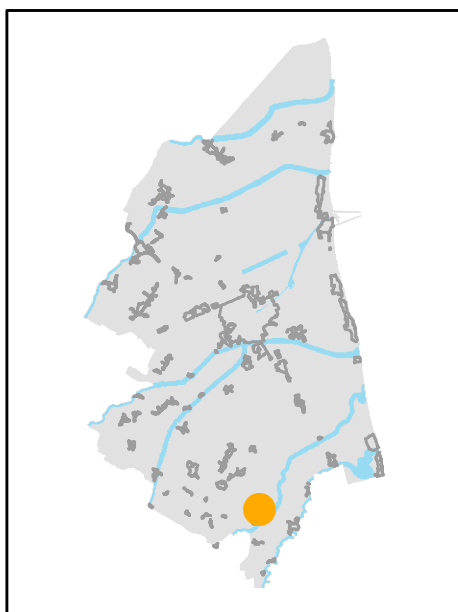

INQUADRAMENTO

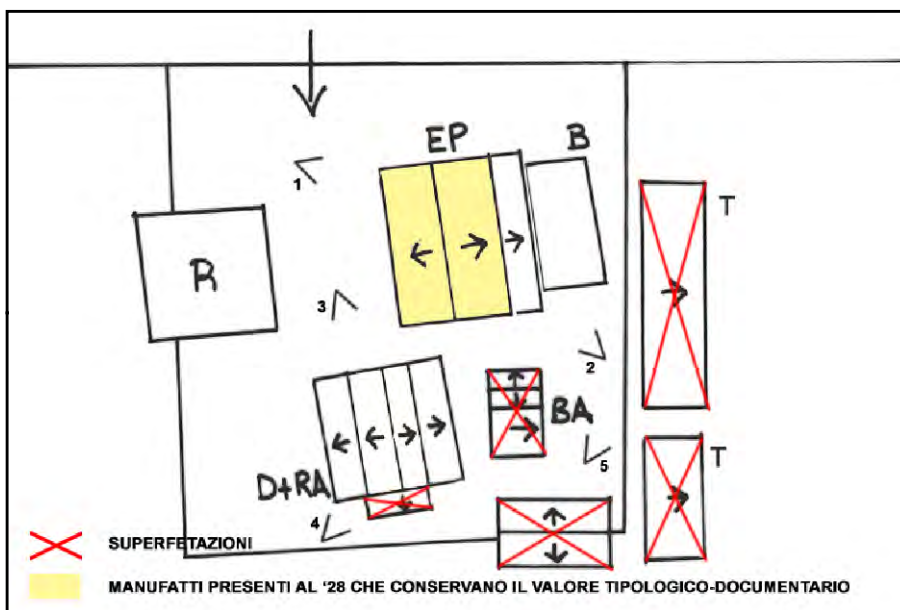

SCHEMA DI AGGREGAZIONE



FOTO SATELLITARE 2018 Scala 1:2000



FOTO SATELLITARE 2018 Scala 1:10000



FOTO 1

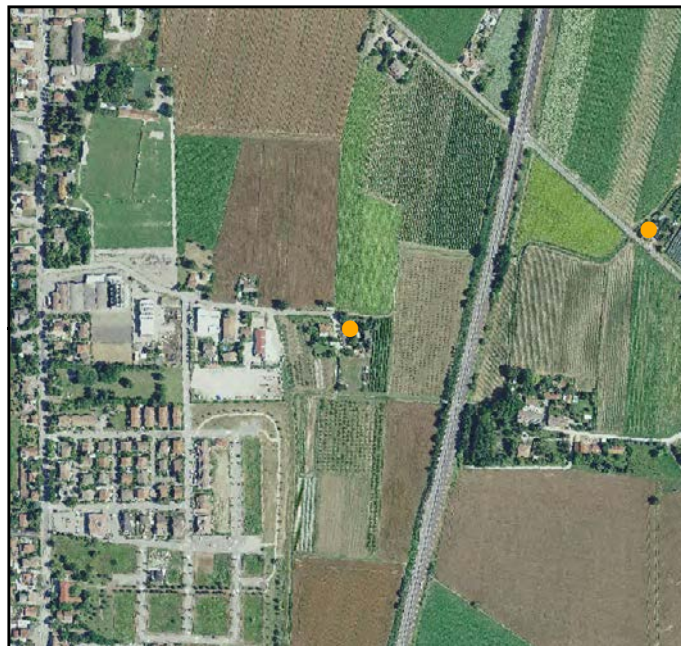

FOTO 4



FOTO 2



FOTO 5



FOTO 3





INDIRIZZO: VIA PONTE DELLA VECCHIA 124/A, S. ZACCARIA

TOPONIMO: C. POMPILIA

EDIFICI CON VALORE: EDIFICIO AD USO PROMISCUO

NOTE: Declassato da scheda

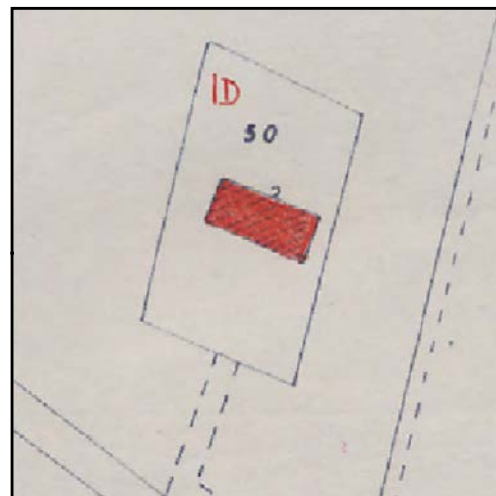

CATASTO 1928

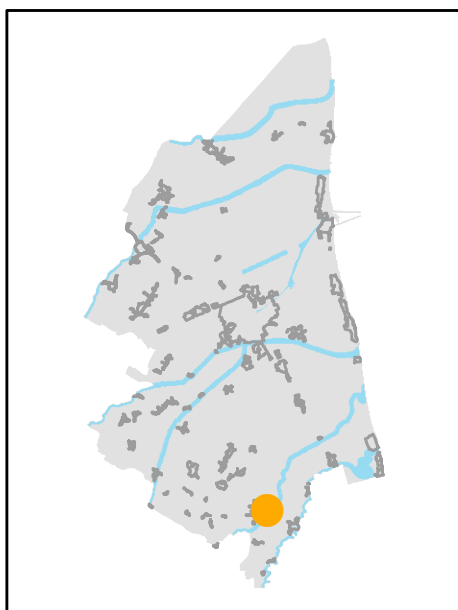

INQUADRAMENTO

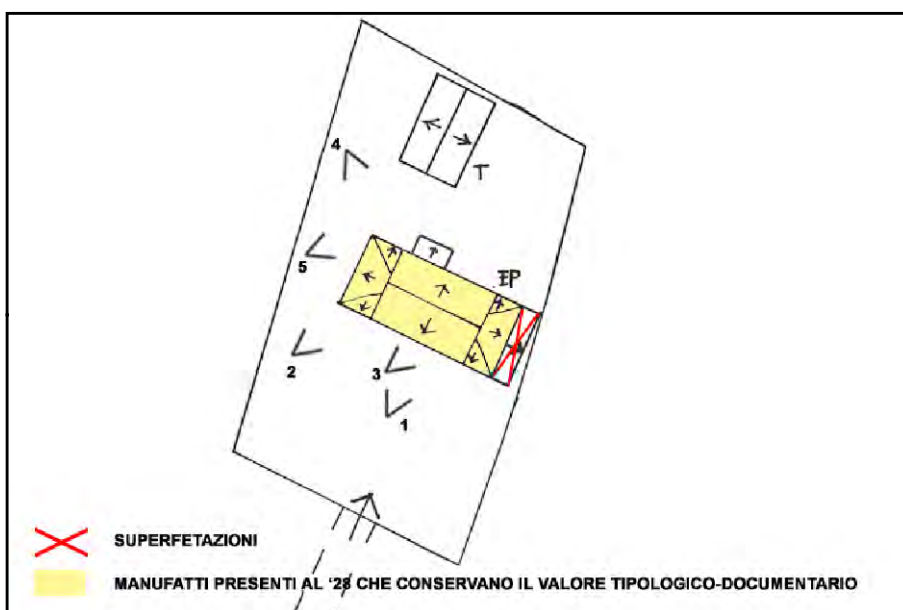

SCHEMA DI AGGREGAZIONE



FOTO SATELLITARE 2018 Scala 1:2000



FOTO SATELLITARE 2018 Scala 1:10000

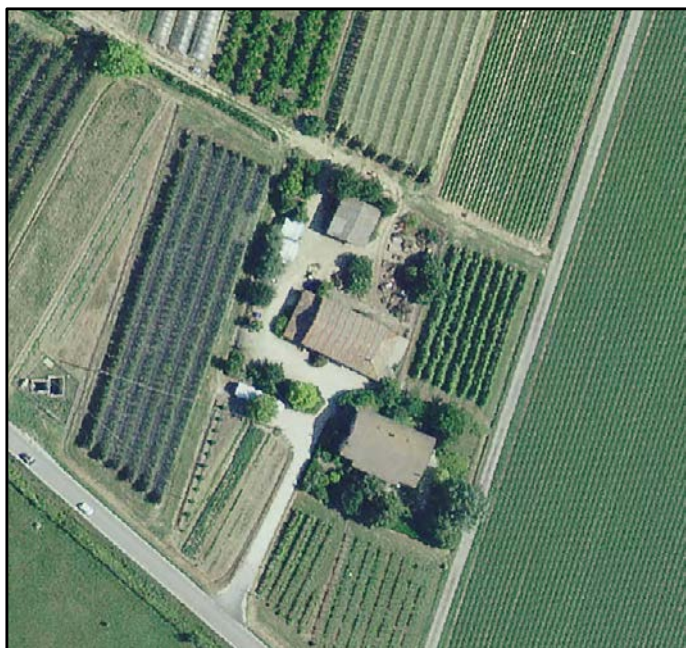

FOTO 1



FOTO 4



FOTO 2



FOTO 5



FOTO 3





INDIRIZZO: VIA PONTE DELLA VECCHIA 29, S. ZACCARIA

TOPONIMO: /

EDIFICI CON VALORE: EDIFICIO AD USO PROMISCUO -
RICOVERO PER ANIMALI - SILOS

NOTE: Ristrutturata

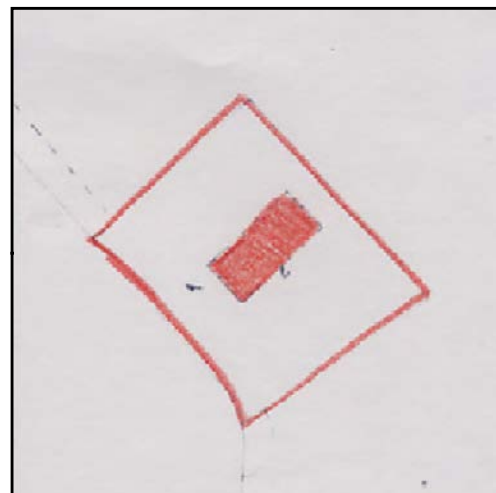

CATASTO 1928

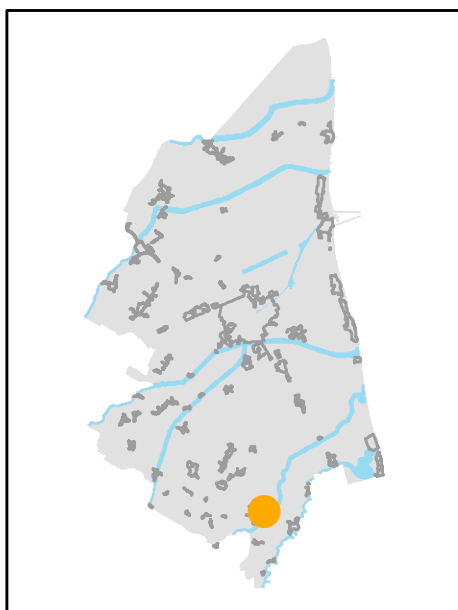

INQUADRAMENTO

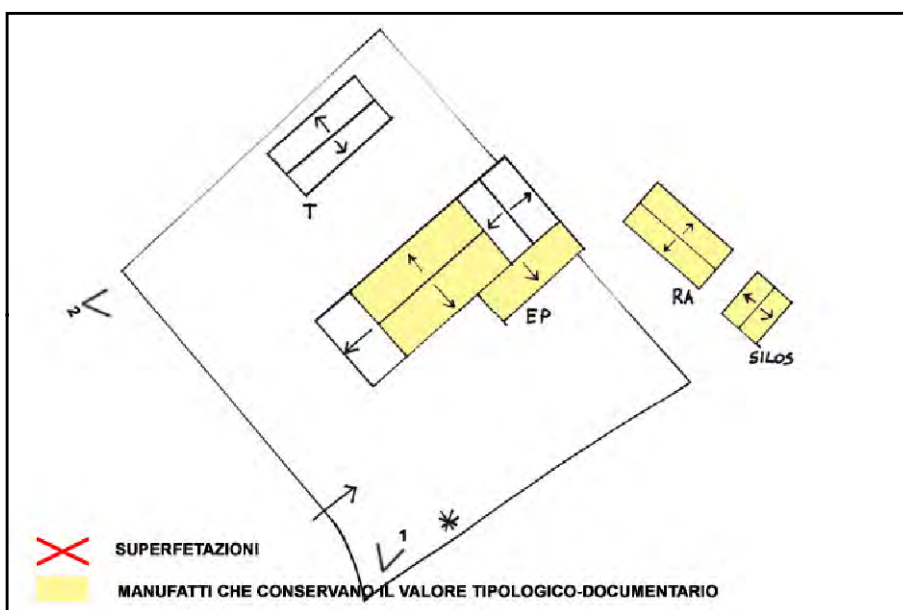

SCHEMA DI AGGREGAZIONE



FOTO SATELLITARE 2018 Scala 1:2000



FOTO SATELLITARE 2018 Scala 1:10000



FOTO 1

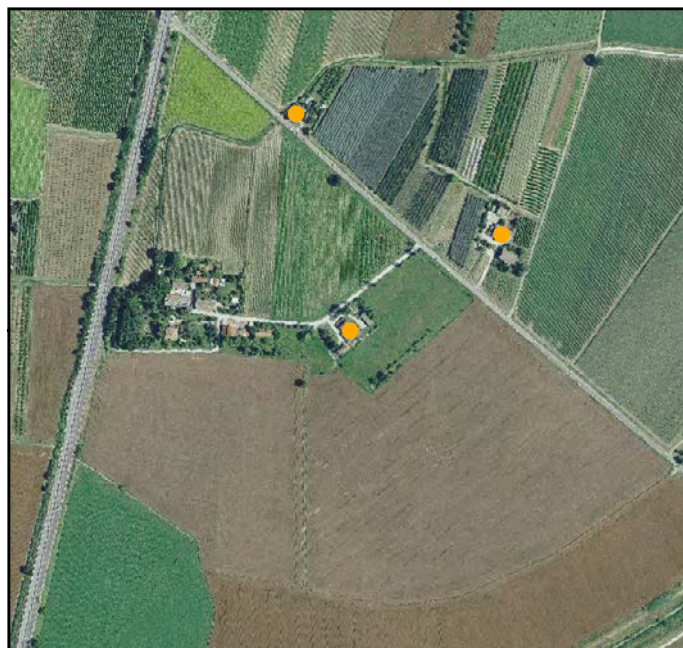

FOTO 4

FOTO 2



FOTO 5

FOTO 3



INDIRIZZO: VIA PONTE DELLA VECCHIA 28, S. ZACCARIA

TOPONIMO: C. MANZONI

EDIFICI CON VALORE: EDIFICIO AD USO PROMISCUO - FORNO

NOTE: Ristrutturata

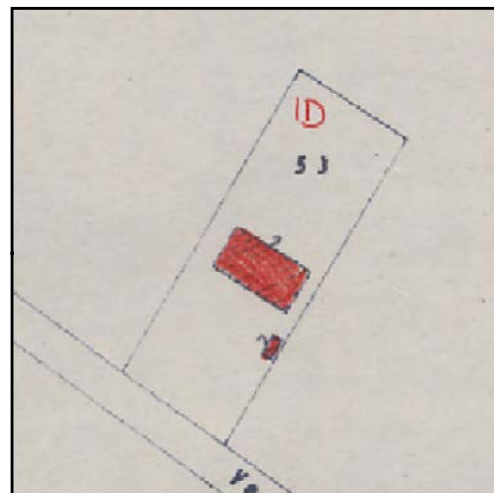

CATASTO 1928

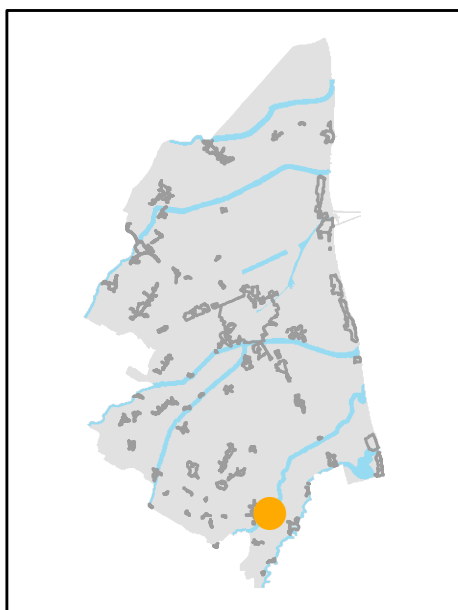

INQUADRAMENTO

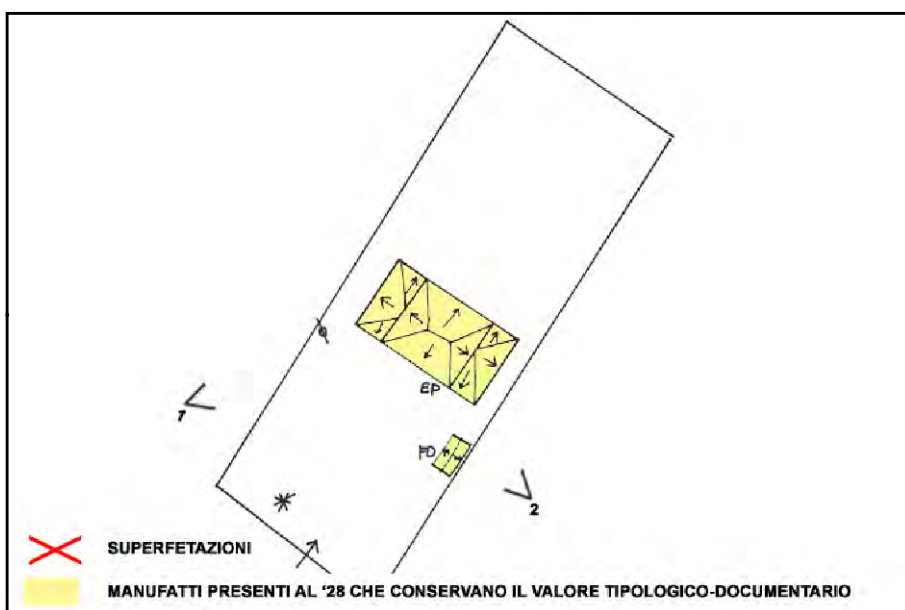

SCHEMA DI AGGREGAZIONE



FOTO SATELLITARE 2018 Scala 1:2000



FOTO SATELLITARE 2018 Scala 1:10000

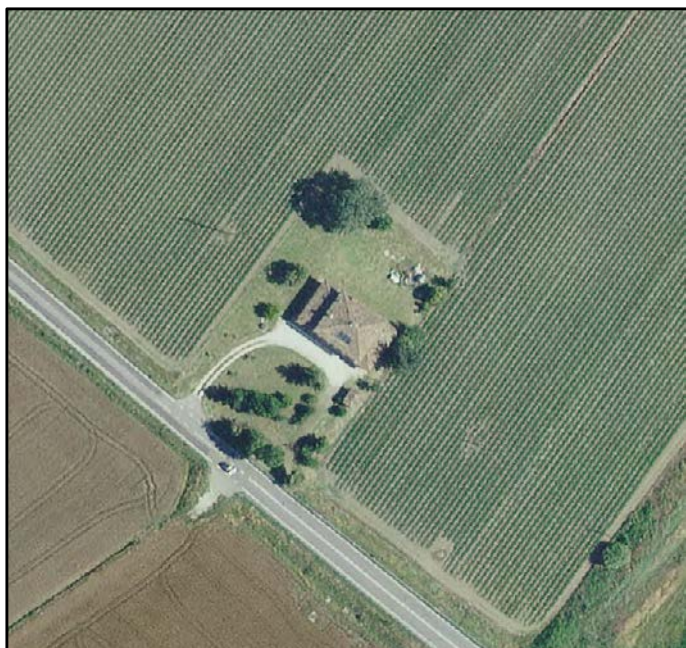

FOTO 1



FOTO 4

FOTO 2



FOTO 5

FOTO 3



INDIRIZZO: VIA BEVANO 4, S. ZACCARIA

TOPONIMO: /

EDIFICI CON VALORE: EDIFICIO AD USO PROMISCUO

NOTE:



CATASTO 1928

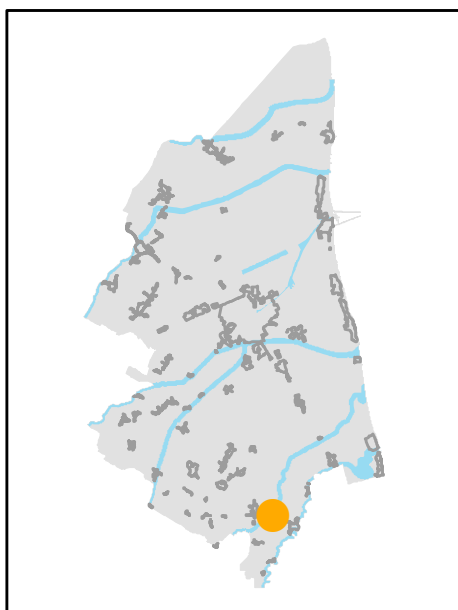

INQUADRAMENTO

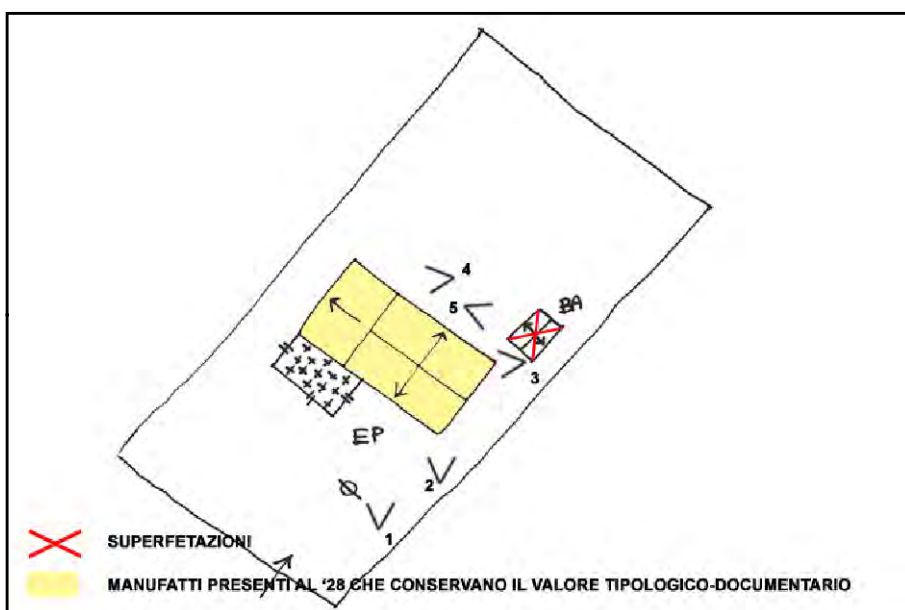

SCHEMA DI AGGREGAZIONE



FOTO SATELLITARE 2018 Scala 1:2000



FOTO SATELLITARE 2018 Scala 1:10000



FOTO 1

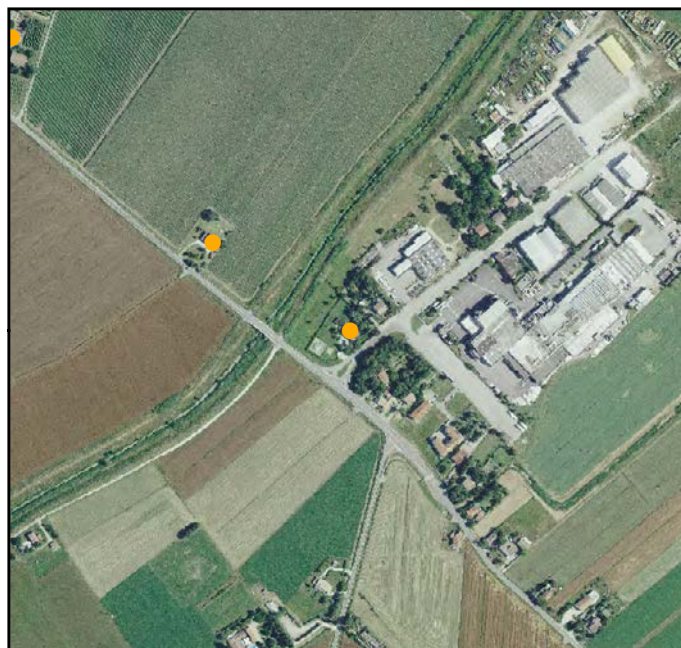

FOTO 4



FOTO 2



FOTO 5



FOTO 3





INDIRIZZO: VIA CROCE, S. ZACCARIA

TOPONIMO: /

EDIFICI CON VALORE: EDIFICIO AD USO PROMISCUO -
DEPOSITO ATTREZZI E MACCHINE - RICOVERO PER ANIMALI

NOTE: Ristrutturata

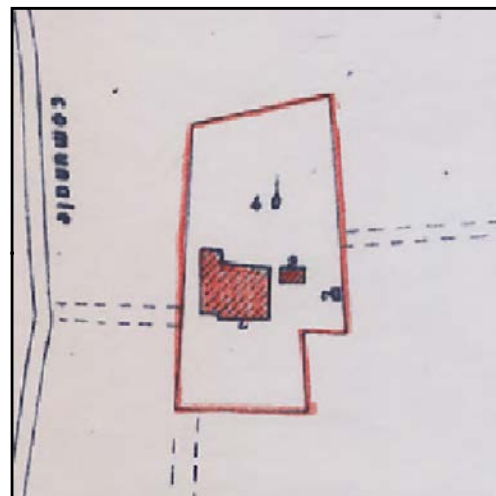

CATASTO 1928

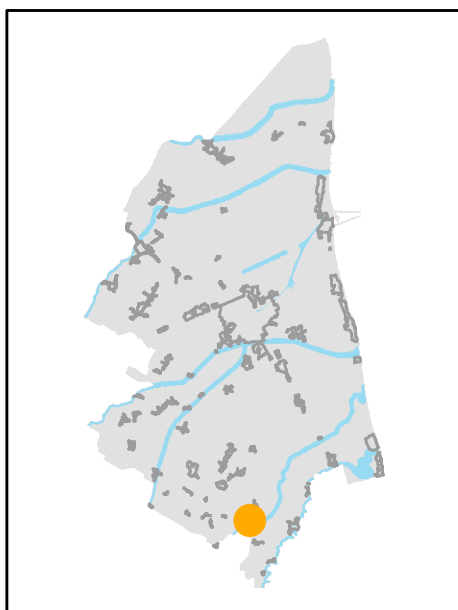

INQUADRAMENTO

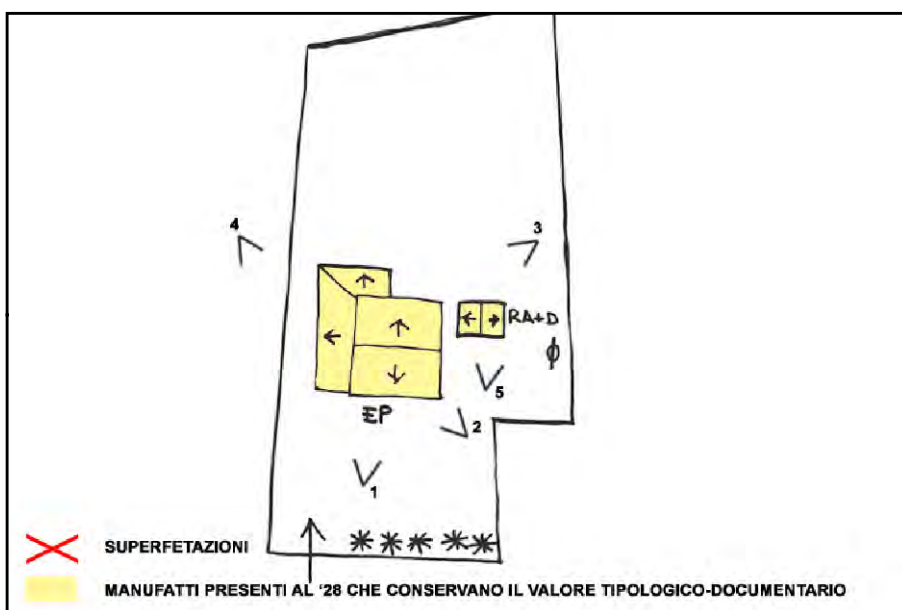

SCHEMA DI AGGREGAZIONE



FOTO SATELLITARE 2018 Scala 1:2000



FOTO SATELLITARE 2018 Scala 1:10000

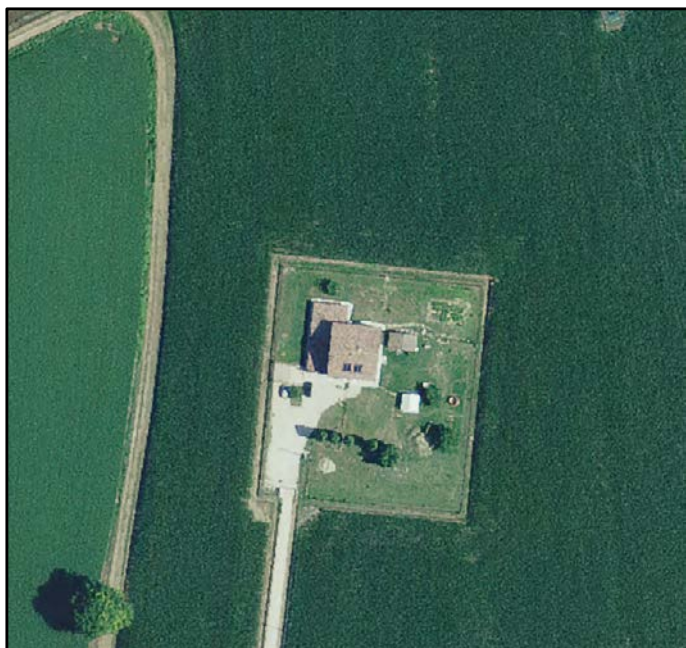

FOTO 1



FOTO 4



FOTO 2



FOTO 5



FOTO 3





INDIRIZZO: VIA CROCE 6, S. ZACCARIA

TOPONIMO: C. MONTANARI

EDIFICI CON VALORE: EDIFICIO AD USO PROMISCUO

NOTE:



CATASTO 1928

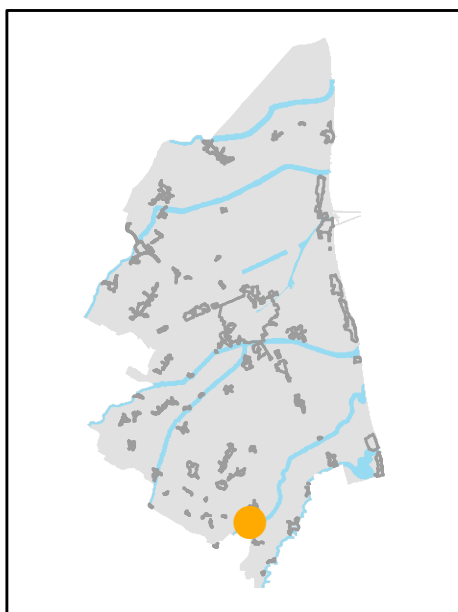

INQUADRAMENTO

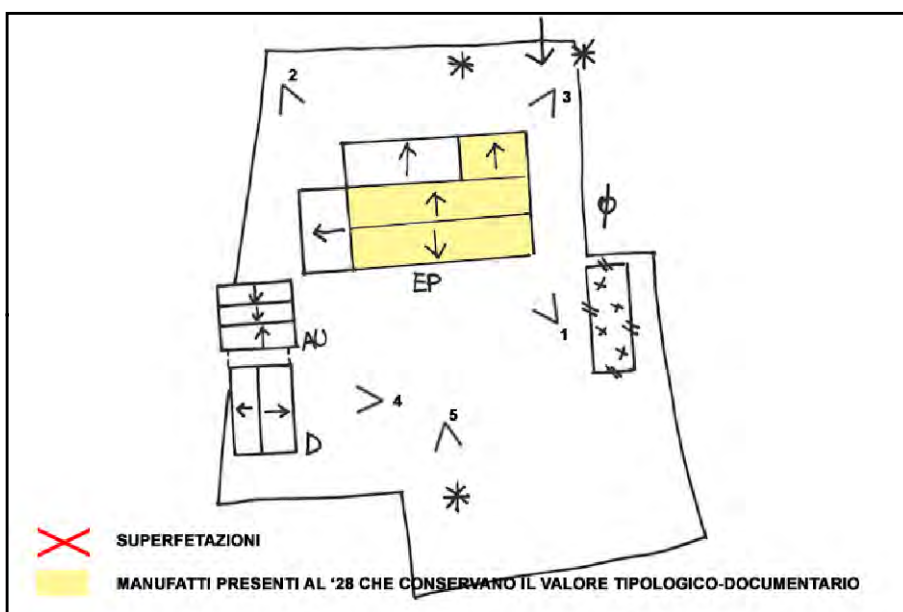

SCHEMA DI AGGREGAZIONE



FOTO SATELLITARE 2018 Scala 1:2000



FOTO SATELLITARE 2018 Scala 1:10000



FOTO 1



FOTO 4



FOTO 2



FOTO 5



FOTO 3





INDIRIZZO: VIA DISMANO 610, S. ZACCARIA

TOPONIMO: C. MALDINI

EDIFICI CON VALORE: EDIFICIO AD USO PROMISCOUO

NOTE:

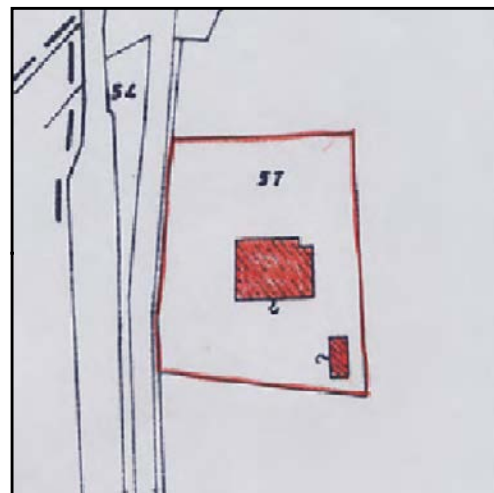

CATASTO 1928

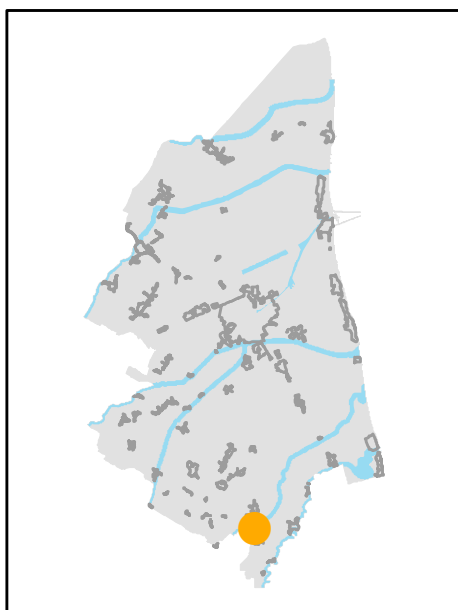

INQUADRAMENTO

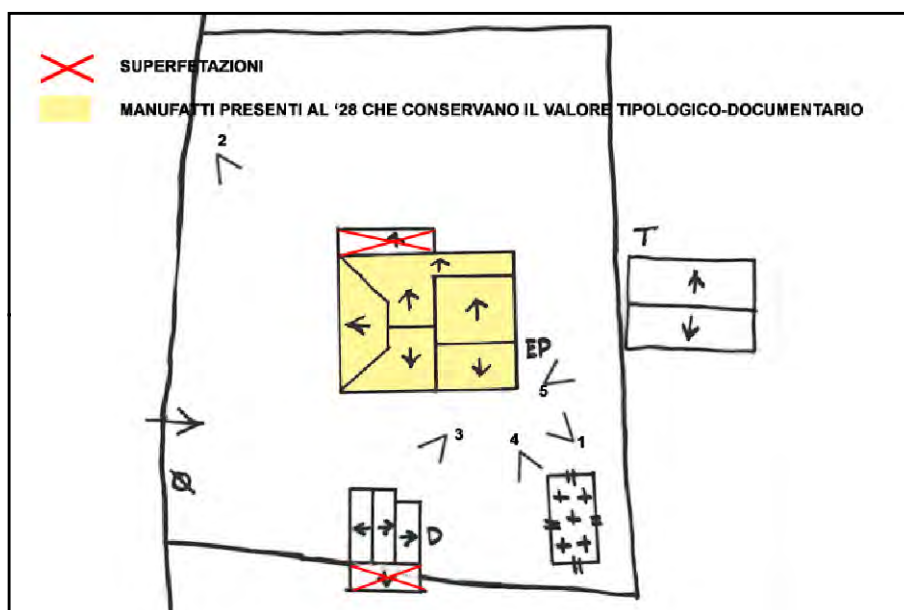

SCHEMA DI AGGREGAZIONE



FOTO SATELLITARE 2018 Scala 1:2000



FOTO SATELLITARE 2018 Scala 1:10000



FOTO 1

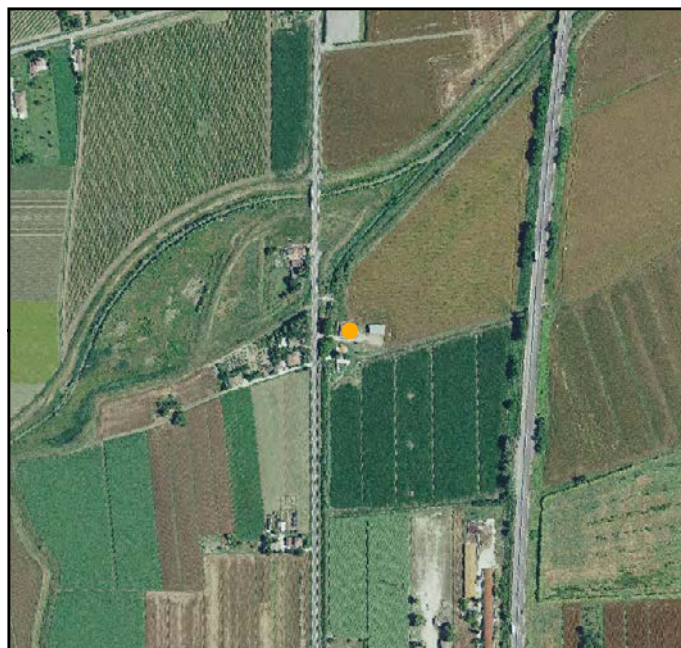

FOTO 4



FOTO 2



FOTO 5



FOTO 3





INDIRIZZO: VIA ARIONA 24, S. ZACCARIA

TOPONIMO: C. BIONDI

EDIFICI CON VALORE: EDIFICIO AD USO PROMISCUO

NOTE: Toponimo catastale: Ariona. Ristrutturata



CATASTO 1928

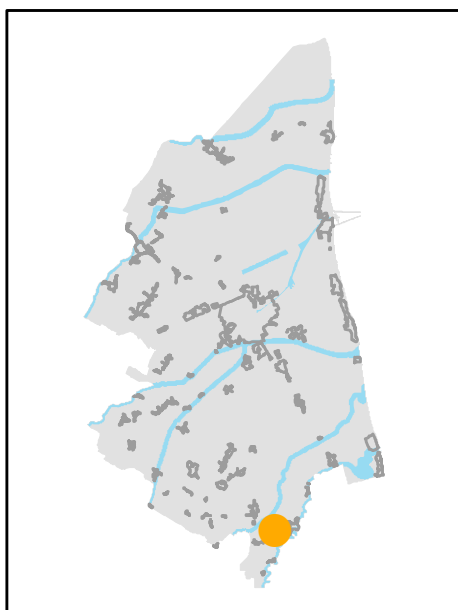

INQUADRAMENTO

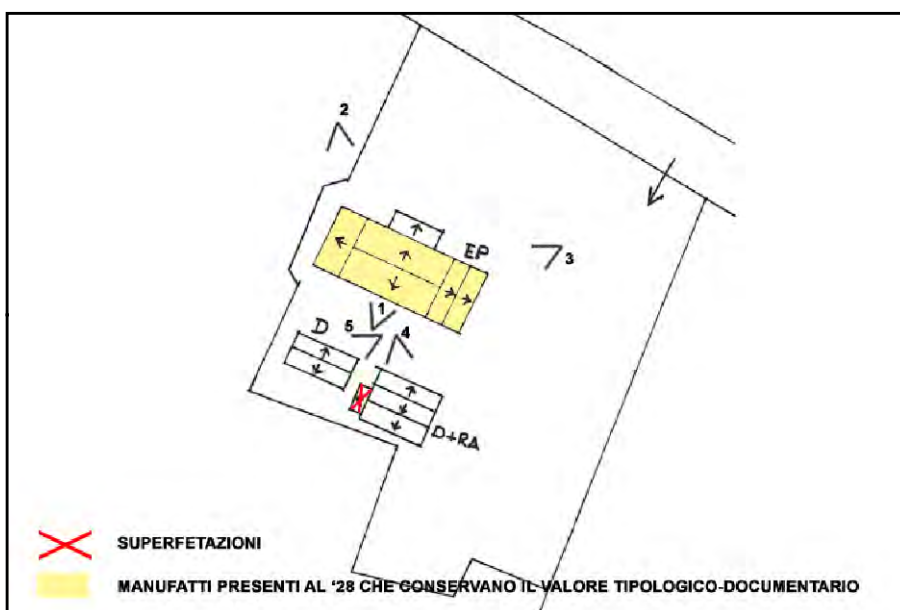

SCHEMA DI AGGREGAZIONE



FOTO SATELLITARE 2018 Scala 1:2000



FOTO SATELLITARE 2018 Scala 1:10000

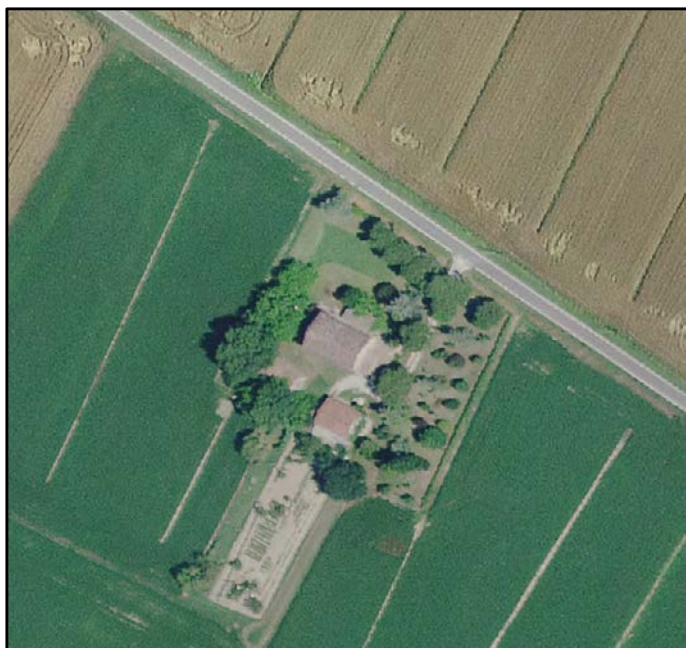

FOTO 1

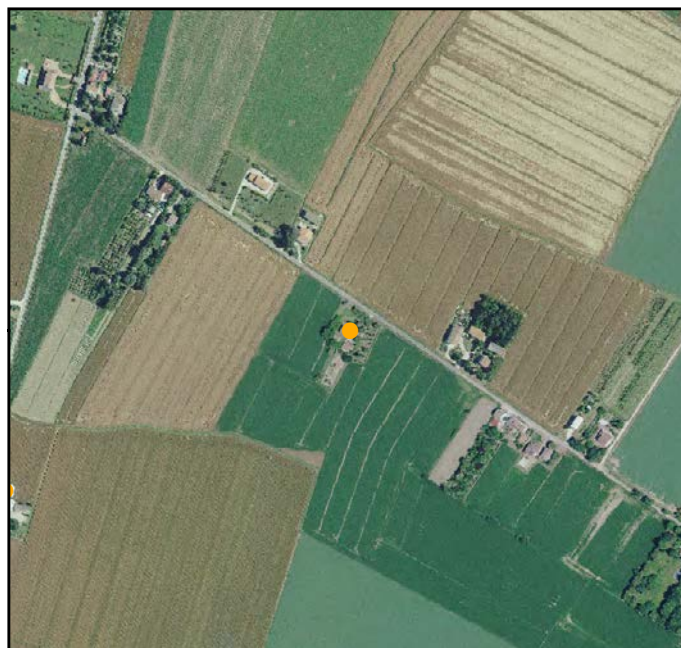

FOTO 4



FOTO 2



FOTO 5



FOTO 3





INDIRIZZO: VIA DISMANO 612, S. ZACCARIA

TOPONIMO: /

EDIFICI CON VALORE: EDIFICIO AD USO PROMISCUO

NOTE:

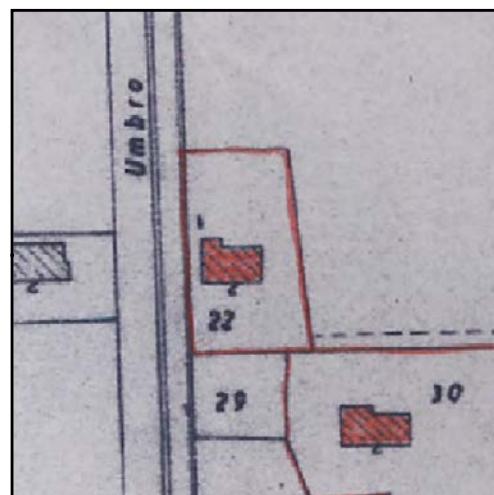

CATASTO 1928

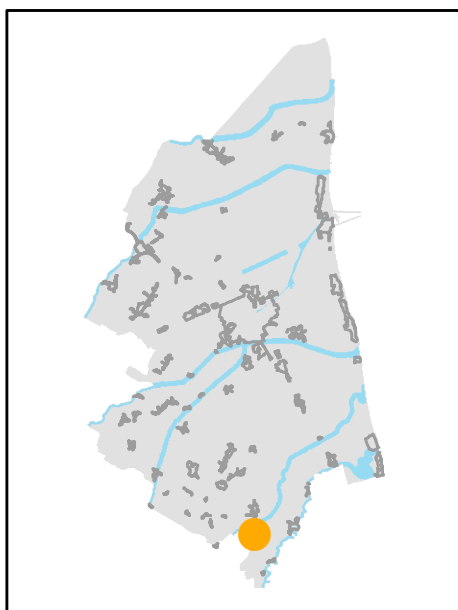

INQUADRAMENTO



FOTO SATELLITARE 2018 Scala 1:2000



FOTO SATELLITARE 2018 Scala 1:10000

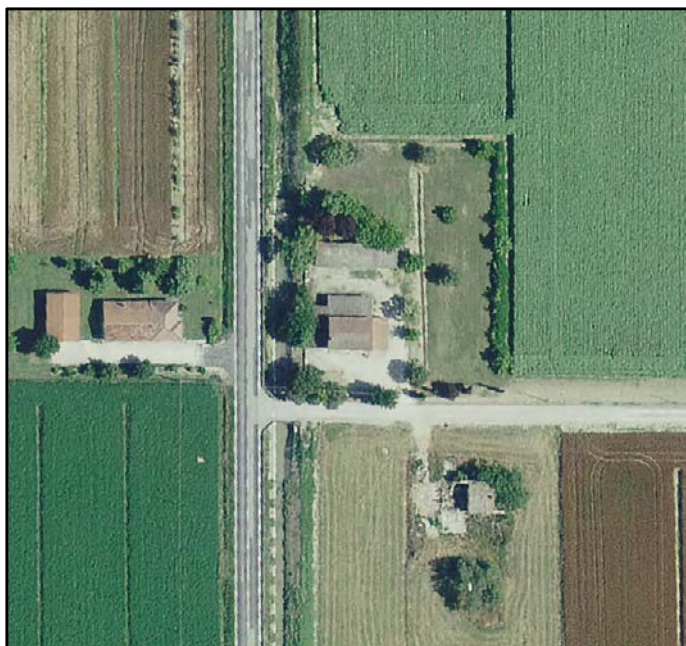
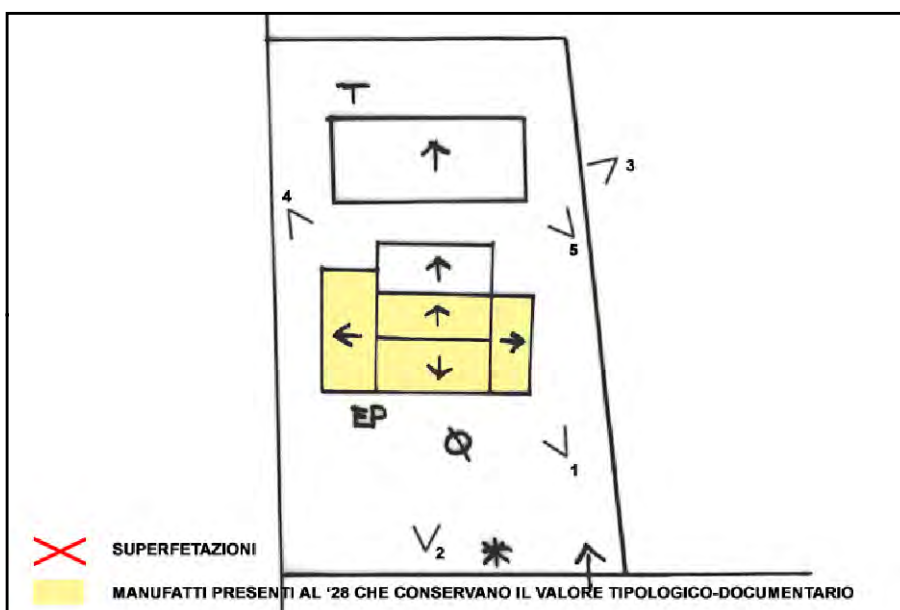

FOTO 1

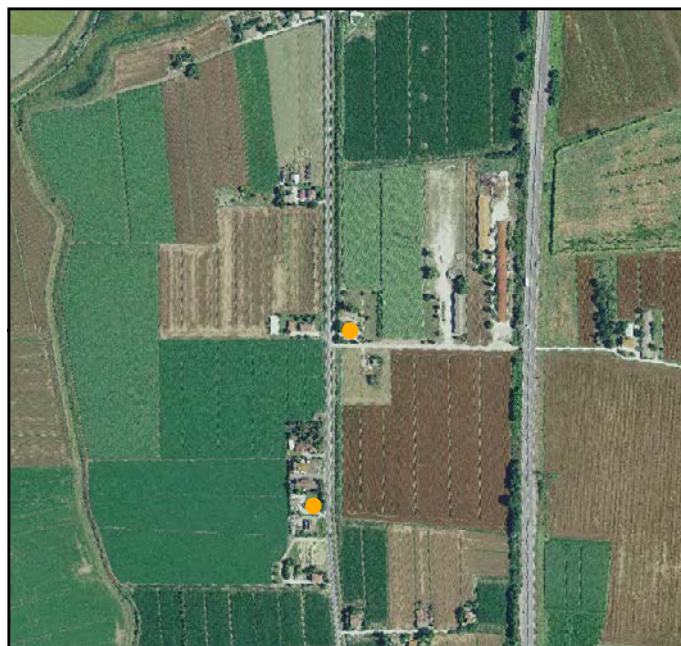

FOTO 4



FOTO 2



FOTO 5



FOTO 3





INDIRIZZO: VIA FOSSA 12, S. ZACCARIA

TOPONIMO: C. MICCOLI

EDIFICI CON VALORE: EDIFICIO AD USO PROMISCUO

NOTE: Declassato da scheda

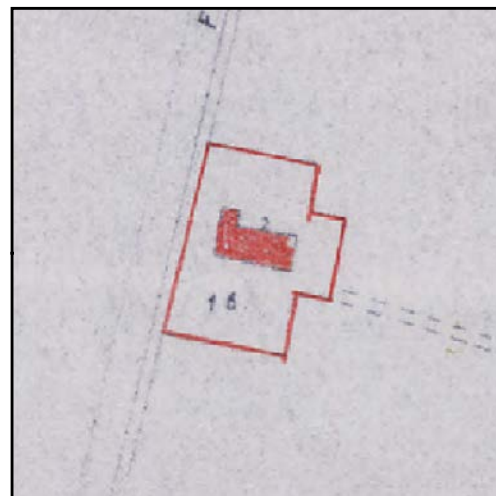

CATASTO 1928

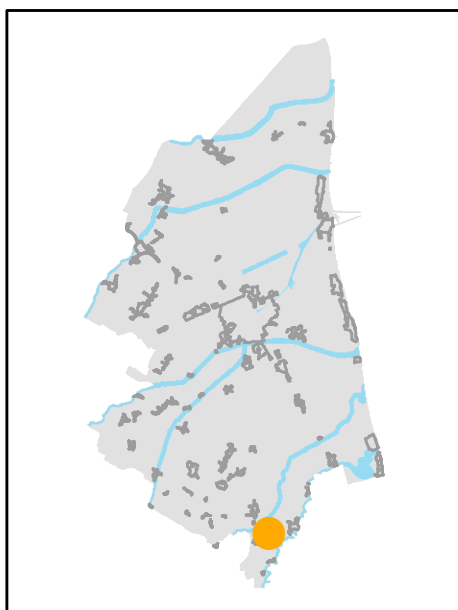

INQUADRAMENTO

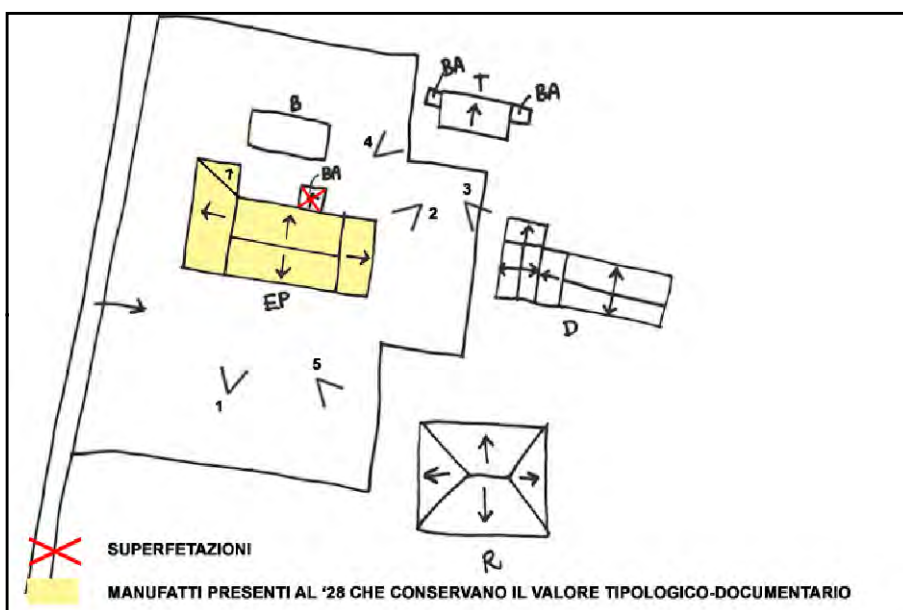

SCHEMA DI AGGREGAZIONE



FOTO SATELLITARE 2018 Scala 1:2000



FOTO SATELLITARE 2018 Scala 1:10000

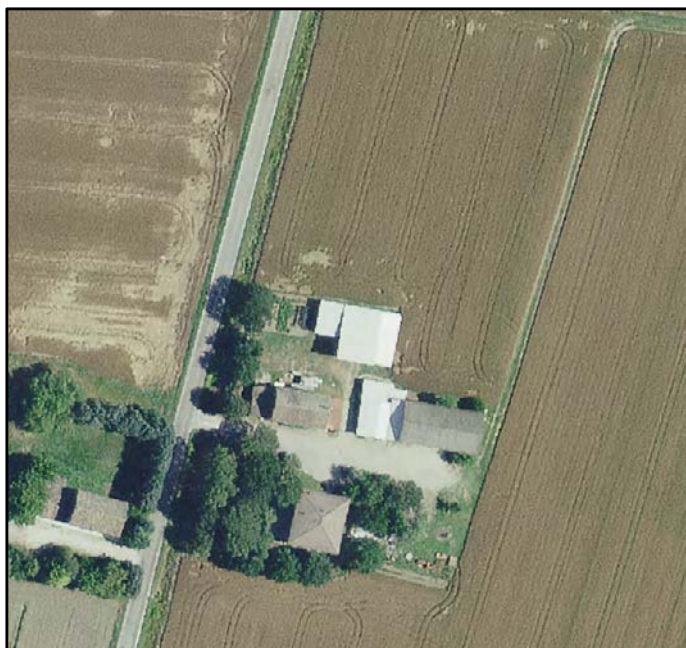

FOTO 1

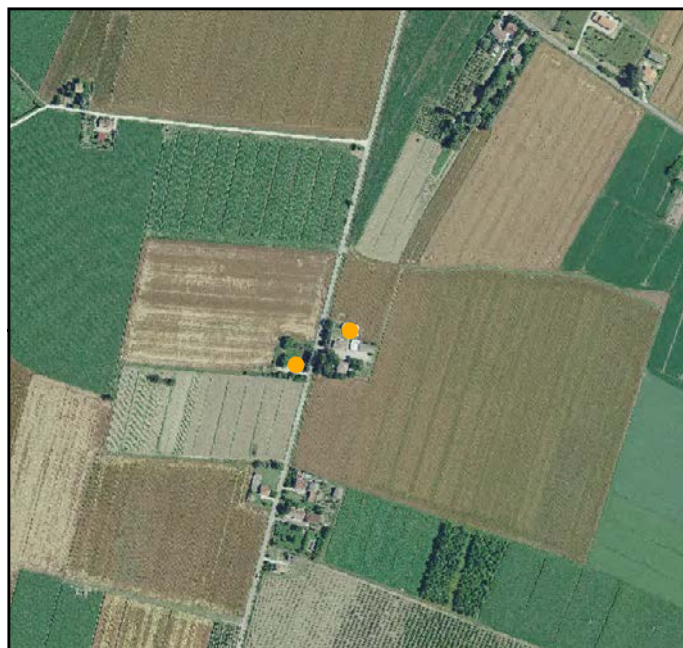

FOTO 4



FOTO 2



FOTO 5



FOTO 3





INDIRIZZO: VIA FOSSA 27, S. ZACCARIA

TOPONIMO: /

EDIFICI CON VALORE: EDIFICIO AD USO PROMISCUO - BUCA

NOTE:



CATASTO 1928

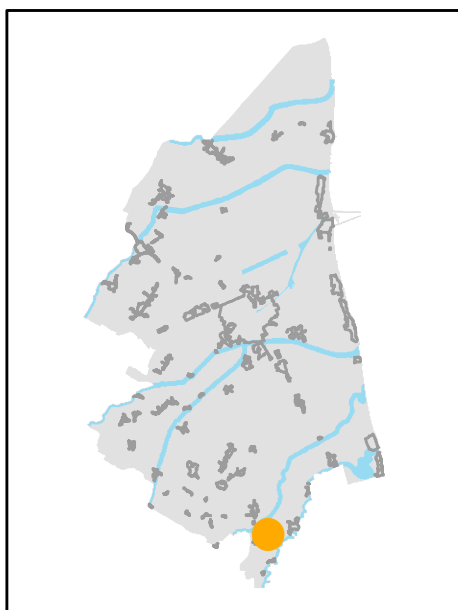

INQUADRAMENTO

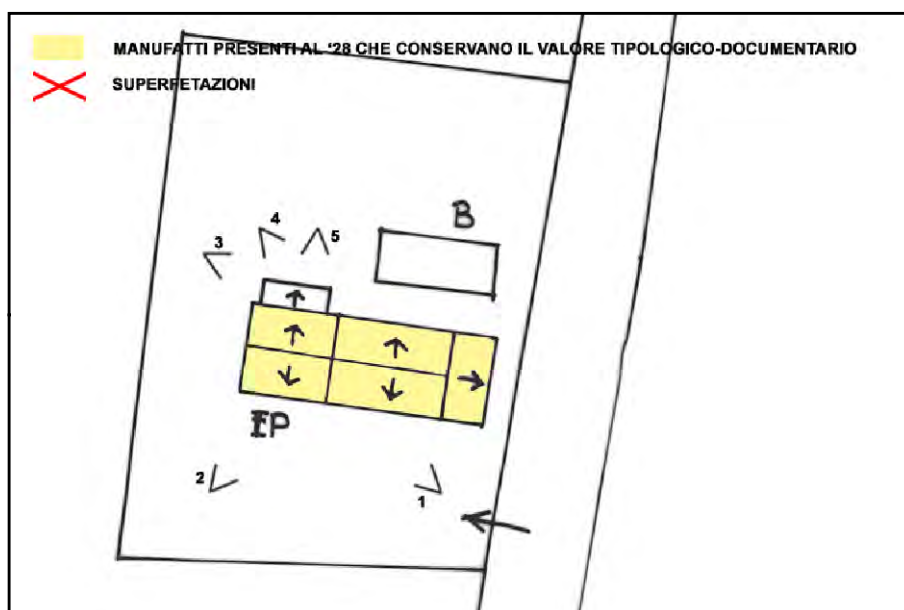

SCHEMA DI AGGREGAZIONE



FOTO SATELLITARE 2018 Scala 1:2000



FOTO SATELLITARE 2018 Scala 1:10000



FOTO 1

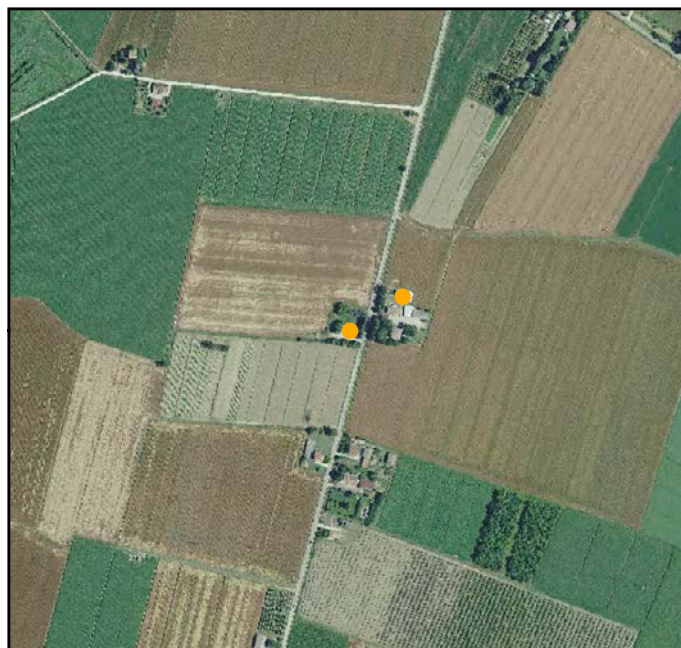

FOTO 4



FOTO 2



FOTO 5



FOTO 3





INDIRIZZO: VIA BAGNALA SALARA 69, S. ZACCARIA

TOPONIMO: C. BRIGHI

EDIFICI CON VALORE: EDIFICIO AD USO PROMISCUO -
DEPOSITO ATTREZZI E MACCHINE - RICOVERO PER ANIMALI

NOTE: Toponimo catastale: Cavallaro. Declassata

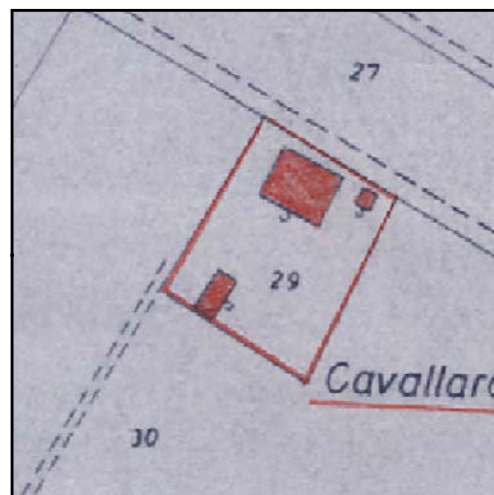

CATASTO 1928

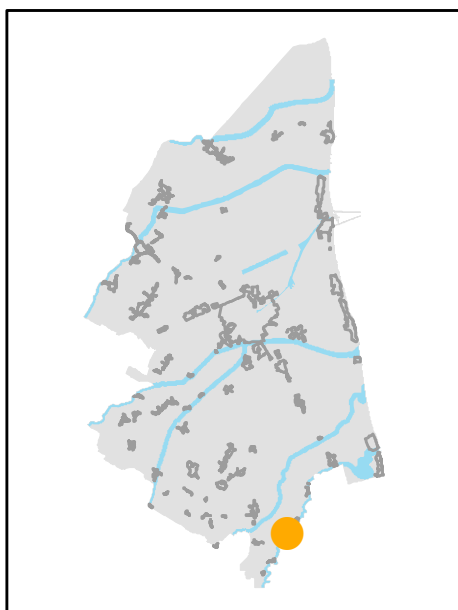

INQUADRAMENTO

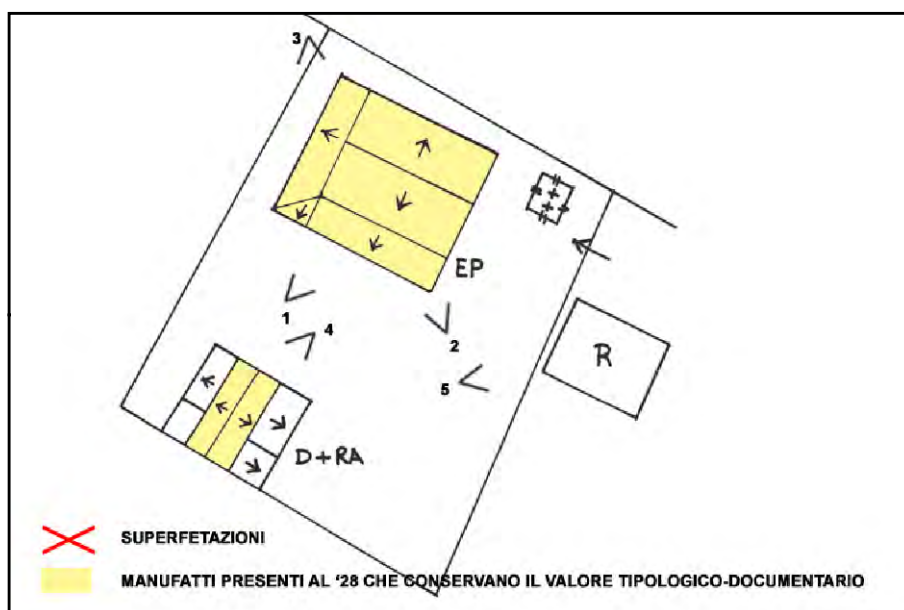

SCHEMA DI AGGREGAZIONE



FOTO SATELLITARE 2018 Scala 1:2000



FOTO SATELLITARE 2018 Scala 1:10000



FOTO 1

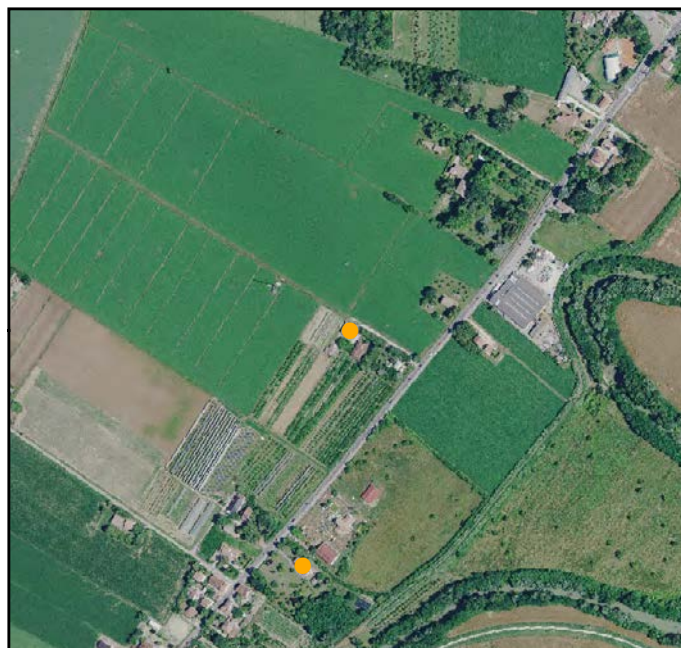

FOTO 4



FOTO 2



FOTO 5



FOTO 3





INDIRIZZO: VIA BAGNLO SALARA 52, S. ZACCARIA

TOPONIMO: /

EDIFICI CON VALORE: EDIFICIO AD USO PROMISCUO

NOTE: Ristrutturata



CATASTO 1928

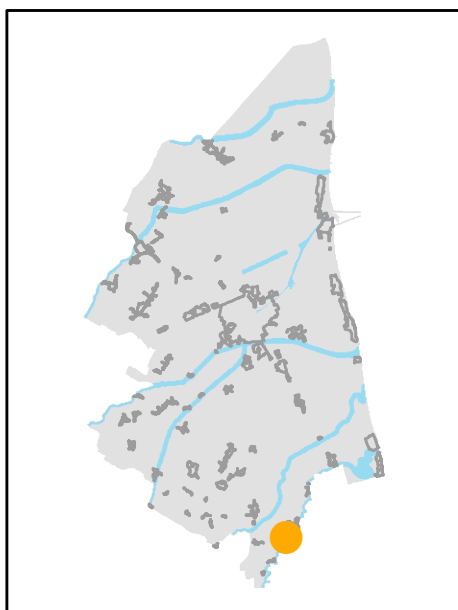

INQUADRAMENTO

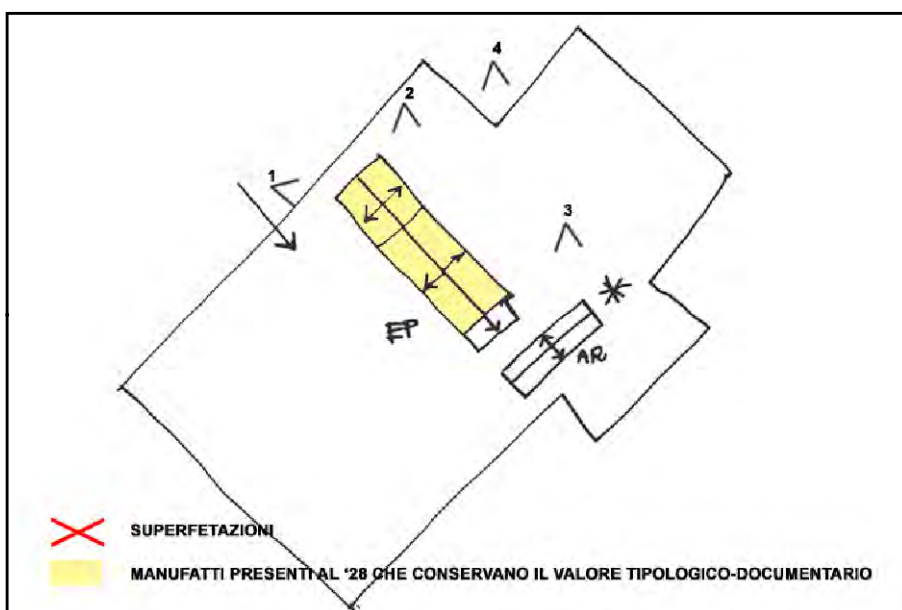

SCHEMA DI AGGREGAZIONE



FOTO SATELLITARE 2018 Scala 1:2000



FOTO SATELLITARE 2018 Scala 1:10000



FOTO 1



FOTO 4



FOTO 2



FOTO 5



FOTO 3





INDIRIZZO: VIA DISMANO 701, S. ZACCARIA

TOPONIMO: /

EDIFICI CON VALORE: EDIFICIO AD USO PROMISCUO -
DEPOSITO ATTREZZI E MACCHINE

NOTE: Ristrutturata

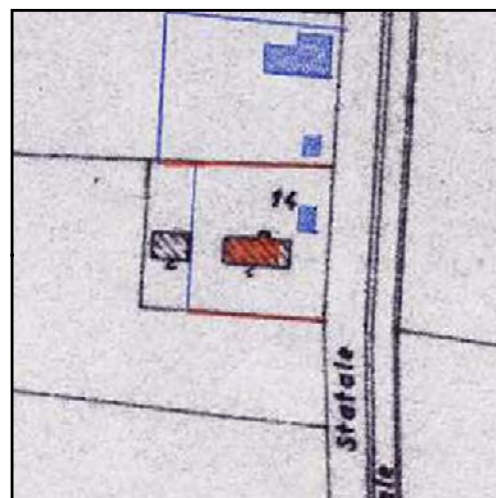

CATASTO 1928

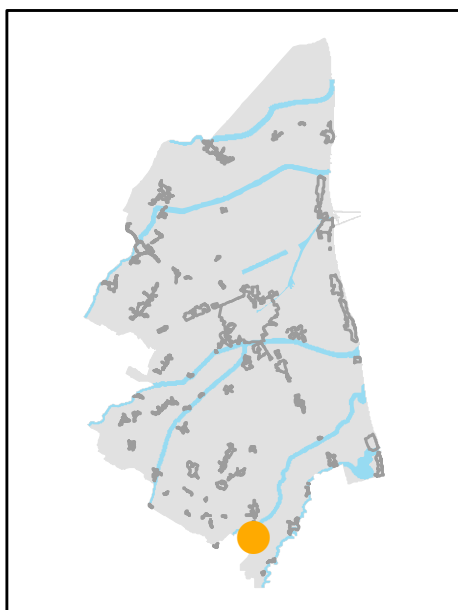

INQUADRAMENTO

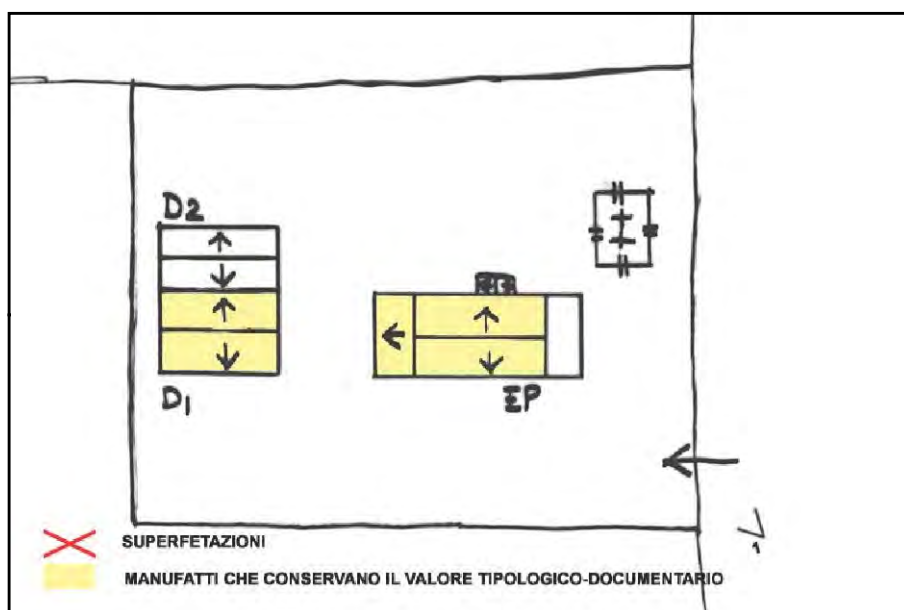

SCHEMA DI AGGREGAZIONE



FOTO SATELLITARE 2018 Scala 1:2000



FOTO SATELLITARE 2018 Scala 1:10000

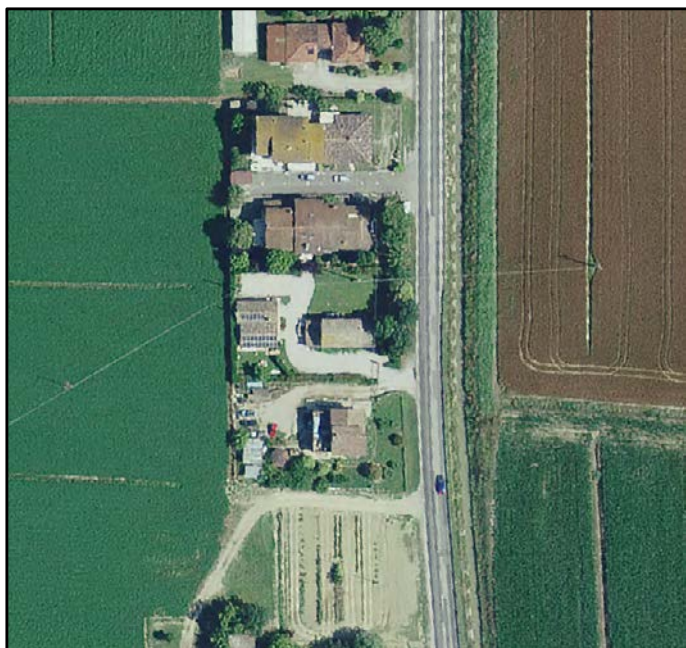

FOTO 1

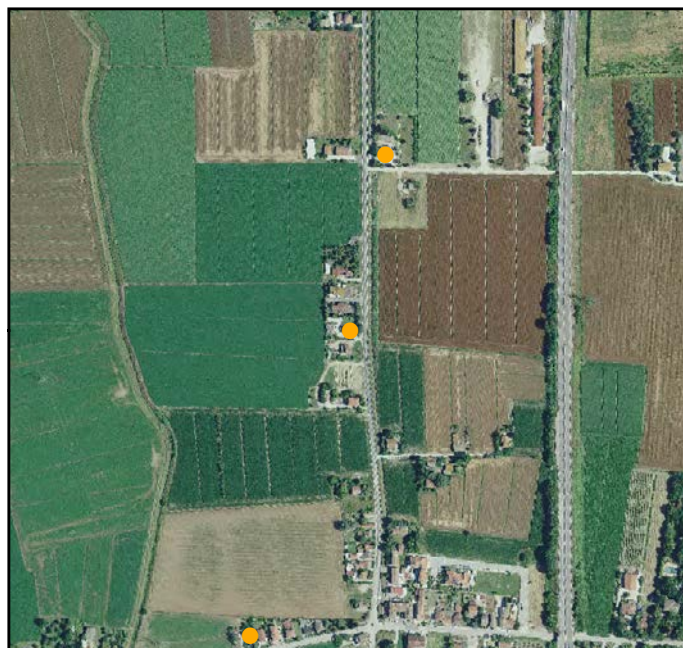

FOTO 4

FOTO 2



FOTO 5

FOTO 3



INDIRIZZO: VIA DEL SALE 171/173, S. ZACCARIA

TOPONIMO: /

EDIFICI CON VALORE: EDIFICIO AD USO PROMISCUO

NOTE:

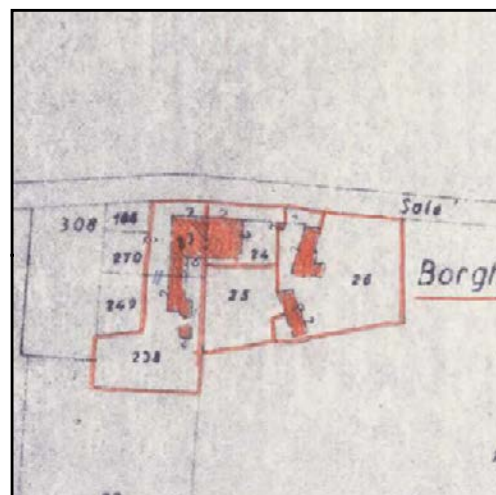

CATASTO 1928

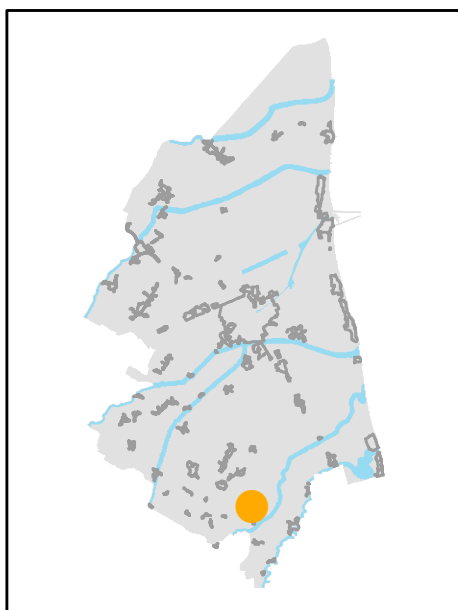

INQUADRAMENTO

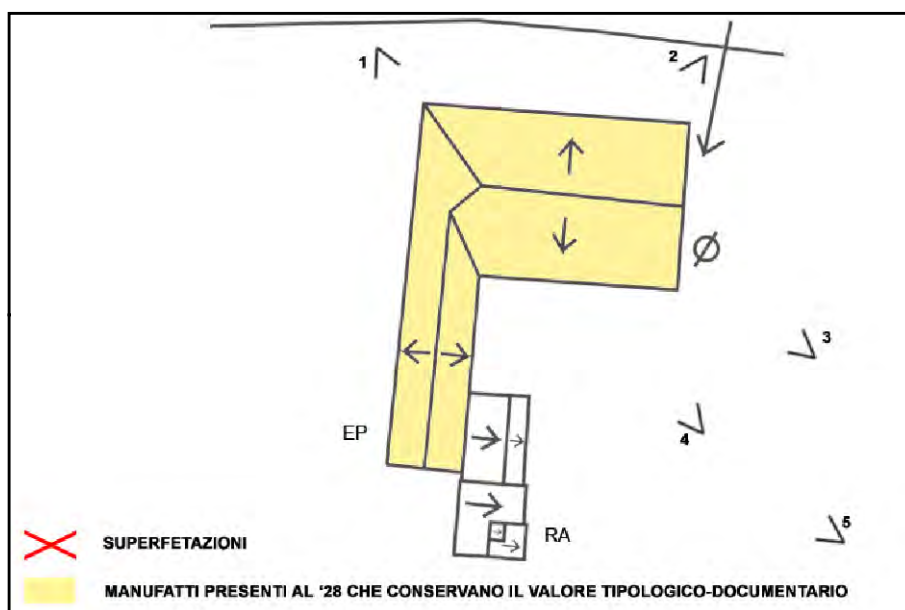

SCHEMA DI AGGREGAZIONE



FOTO SATELLITARE 2018 Scala 1:2000



FOTO SATELLITARE 2018 Scala 1:10000



FOTO 1



FOTO 4



FOTO 2



FOTO 5



FOTO 3





INDIRIZZO: VIA DEL SALE 181, S. ZACCARIA

TOPONIMO: /

EDIFICI CON VALORE: EDIFICIO AD USO PROMISCUO -
DEPOSITO ATTREZZI E MACCHINE - POZZO

NOTE: Ristrutturata

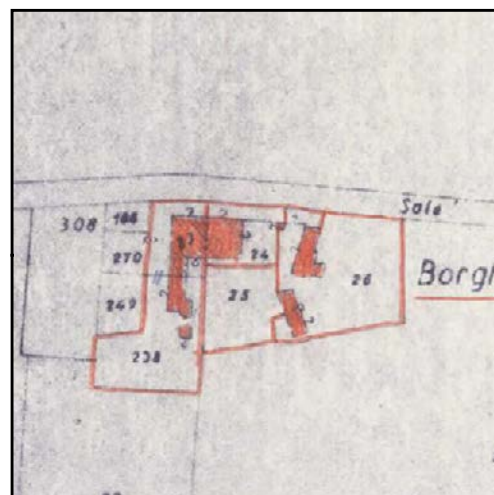

CATASTO 1928

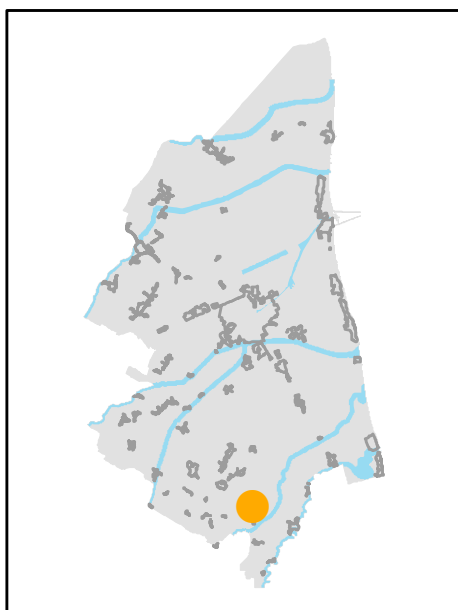

INQUADRAMENTO

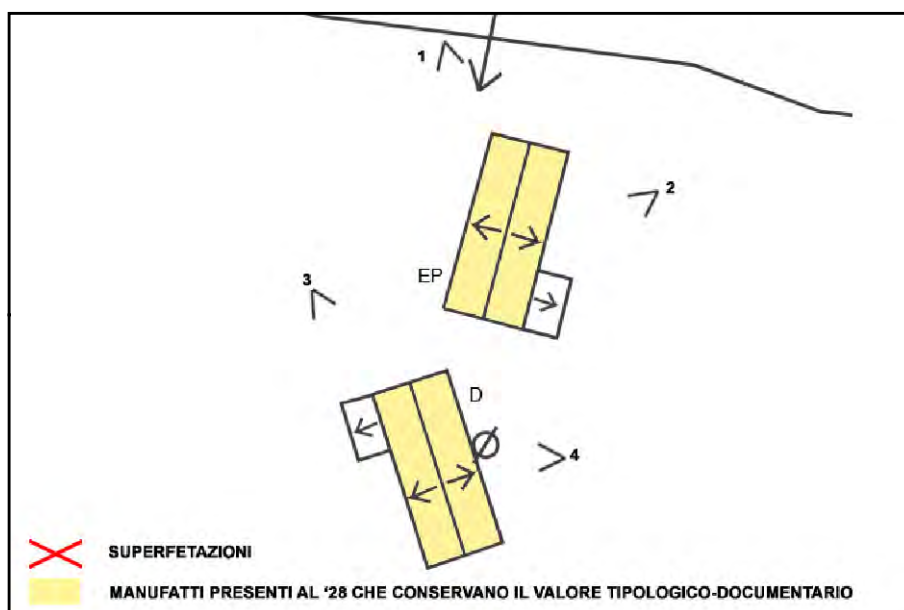

SCHEMA DI AGGREGAZIONE



FOTO SATELLITARE 2018 Scala 1:2000



FOTO SATELLITARE 2018 Scala 1:10000



FOTO 1



FOTO 4



FOTO 2

FOTO 5



FOTO 3

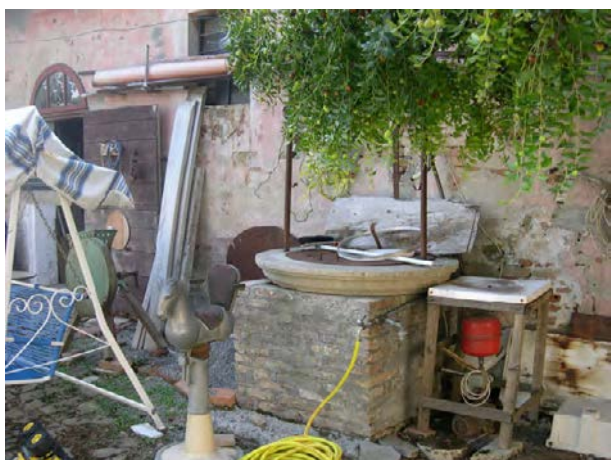

INDIRIZZO: VIA DISMANO 655, S. ZACCARIA

TOPONIMO: /

EDIFICI CON VALORE: EDIFICIO AD USO PROMISCOUO

NOTE: Ristrutturata

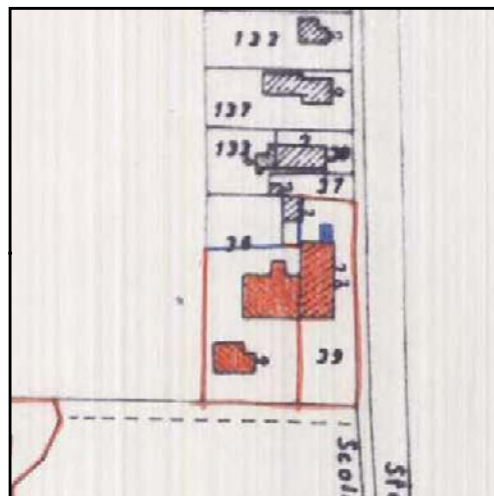

CATASTO 1928

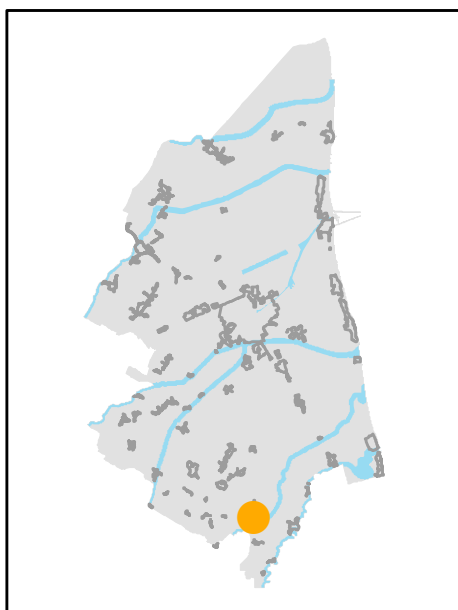

INQUADRAMENTO

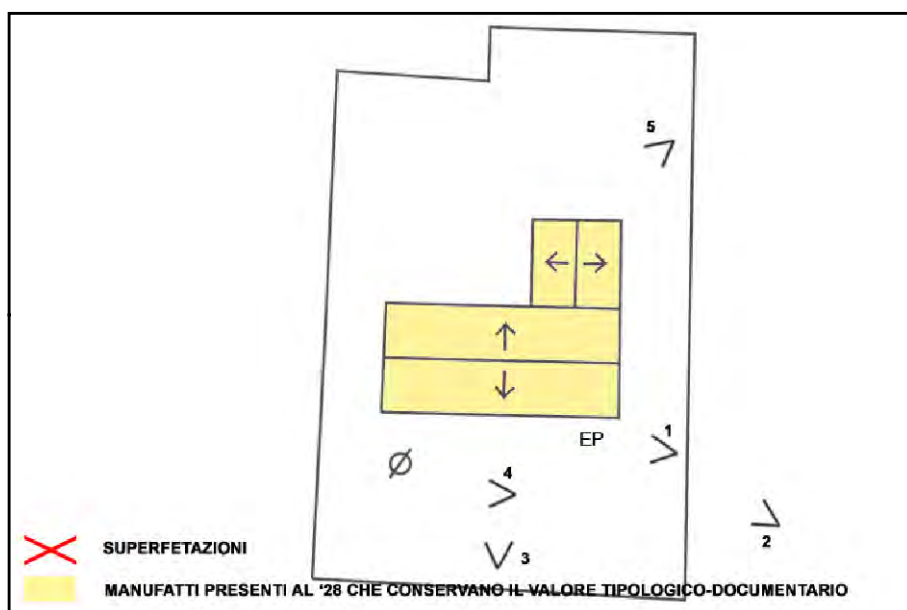

SCHEMA DI AGGREGAZIONE



FOTO SATELLITARE 2018 Scala 1:2000



FOTO SATELLITARE 2018 Scala 1:10000



FOTO 1



FOTO 4



FOTO 2



FOTO 5



FOTO 3





INDIRIZZO: VIA CAMILLO TORRES170, CASTIGLIONE DI RAVENNA

TOPONIMO: C. NUOVA

EDIFICI CON VALORE: EDIFICIO AD USO PROMISCUO - POZZO

NOTE:



CATASTO 1928

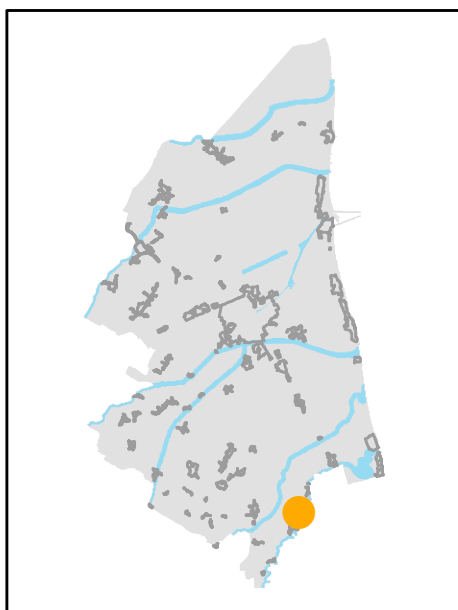

INQUADRAMENTO

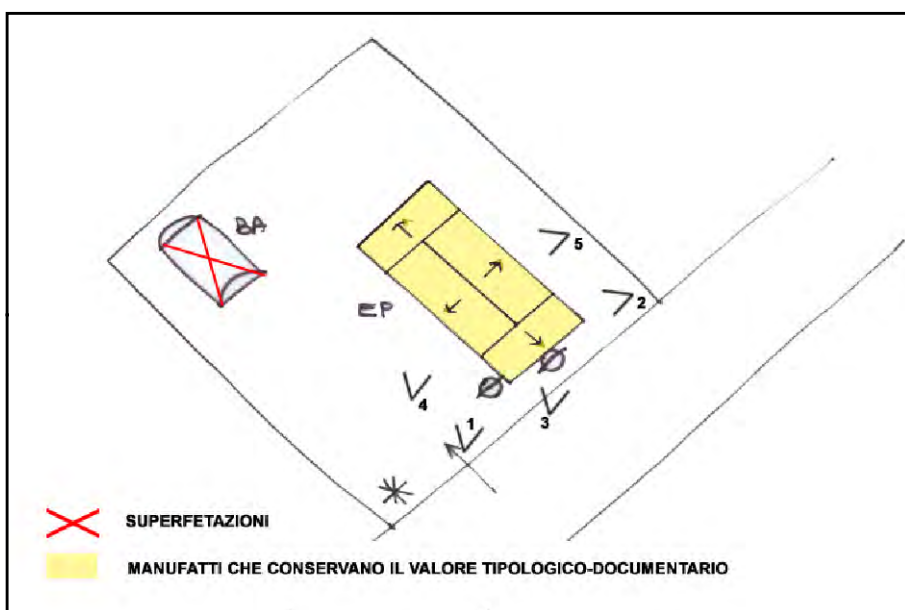

SCHEMA DI AGGREGAZIONE



FOTO SATELLITARE 2018 Scala 1:2000



FOTO SATELLITARE 2018 Scala 1:10000



FOTO 1

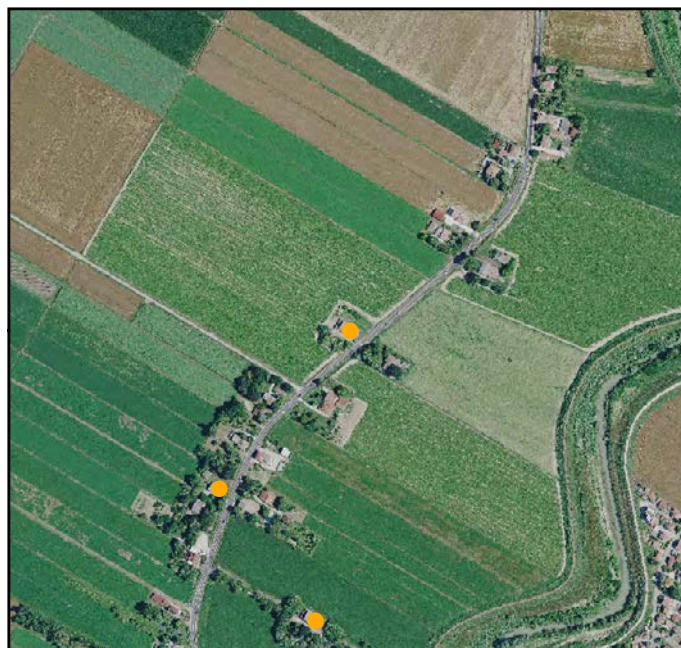

FOTO 4



FOTO 2



FOTO 5



FOTO 3





INDIRIZZO: VIA TURCI 62, CASTIGLIONE DI RAVENNA

TOPONIMO: /

EDIFICI CON VALORE: EDIFICIO AD USO PROMISCOUO

NOTE: Riconoscimento valore tipologico tramite pratica ufficio PT 6613/2005. Declassato da scheda

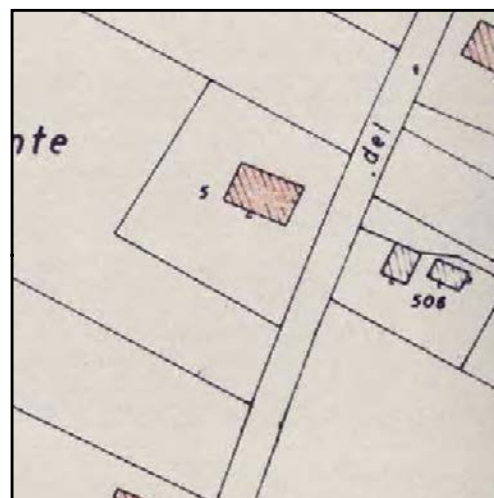

CATASTO 1928

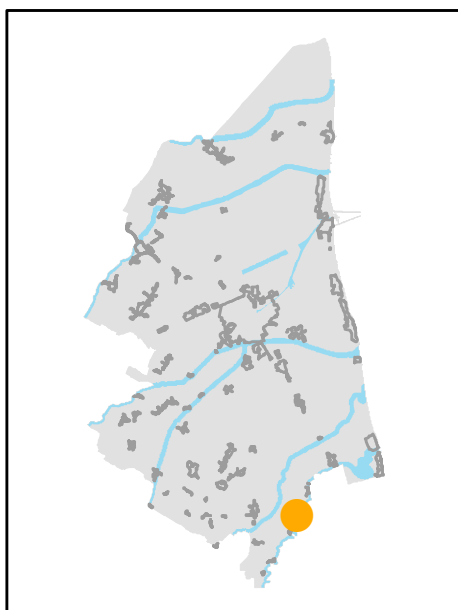

INQUADRAMENTO

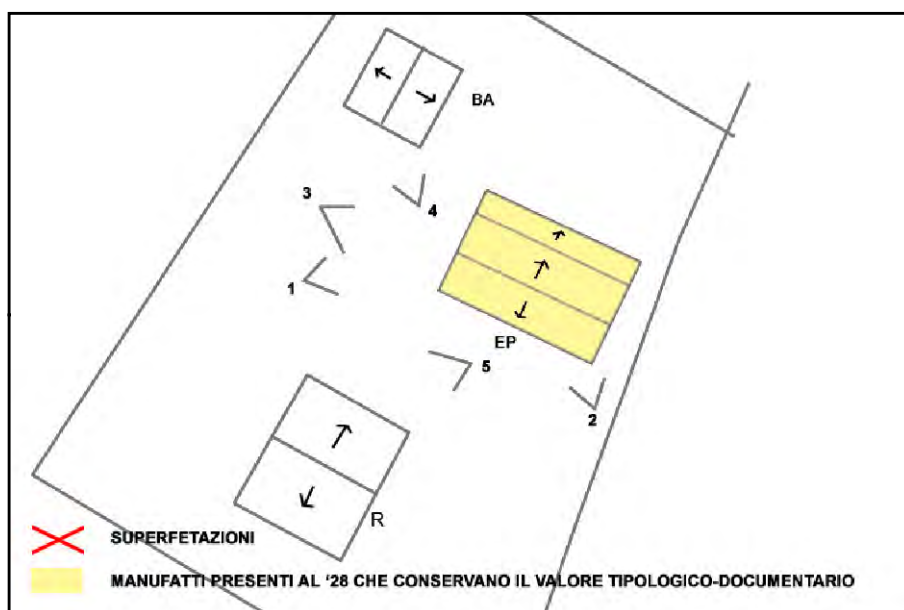

SCHEMA DI AGGREGAZIONE



FOTO SATELLITARE 2018 Scala 1:2000



FOTO SATELLITARE 2018 Scala 1:10000

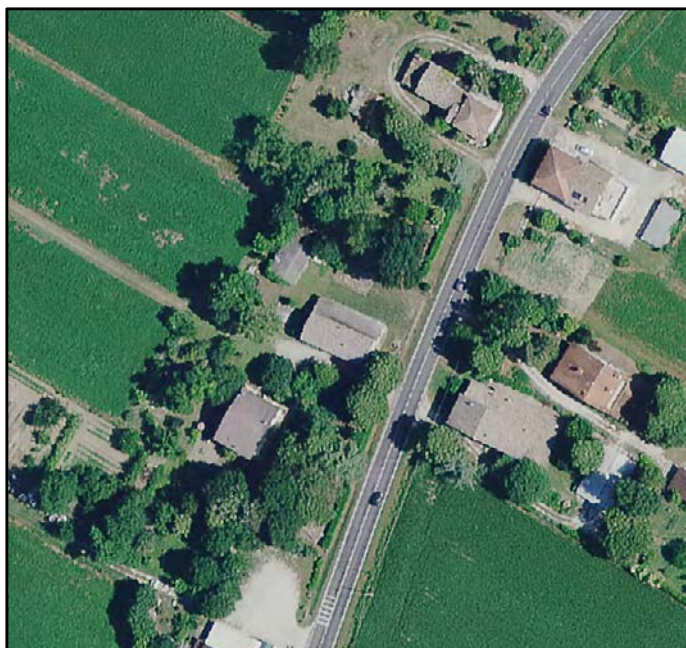

FOTO 1

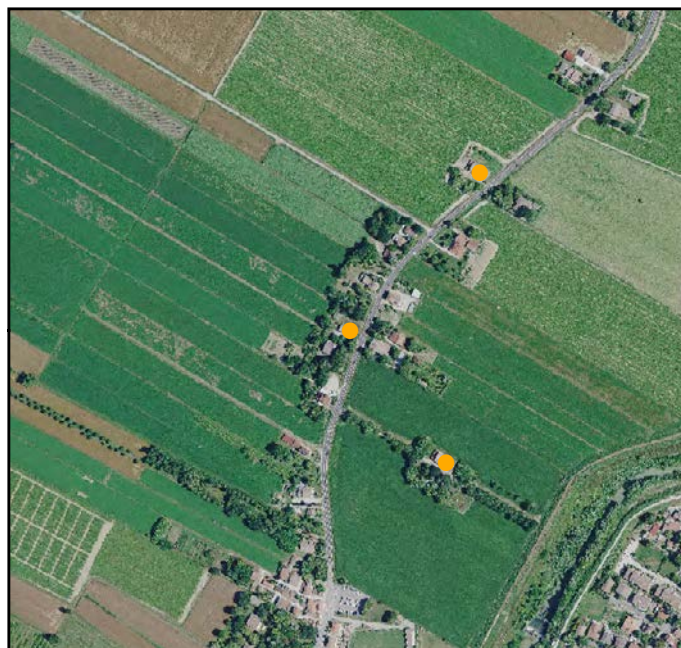

FOTO 4



FOTO 2



FOTO 5



FOTO 3





INDIRIZZO: VIA TURCI 51, CASTIGLIONE DI RAVENNA

TOPONIMO: /

EDIFICI CON VALORE: EDIFICIO AD USO PROMISCOUO - POZZO

NOTE:

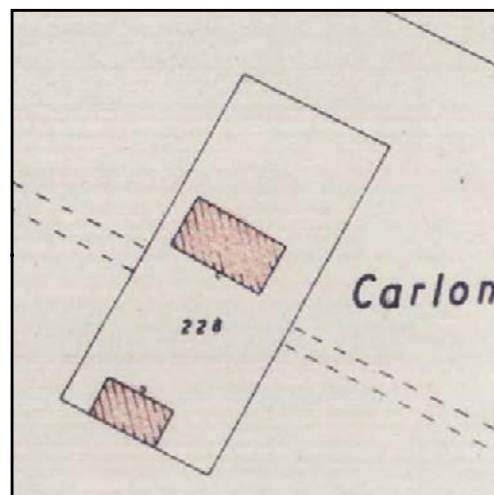

CATASTO 1928

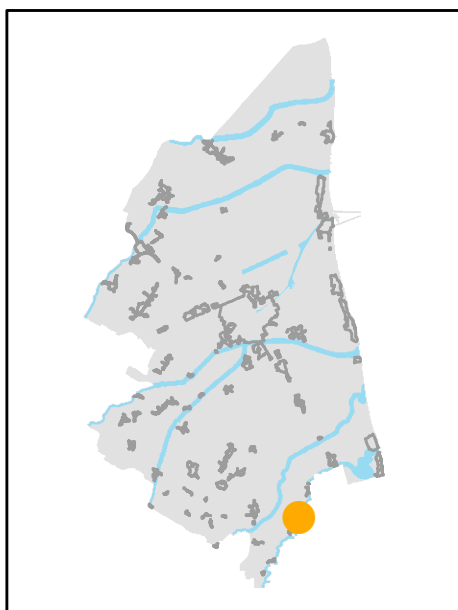

INQUADRAMENTO

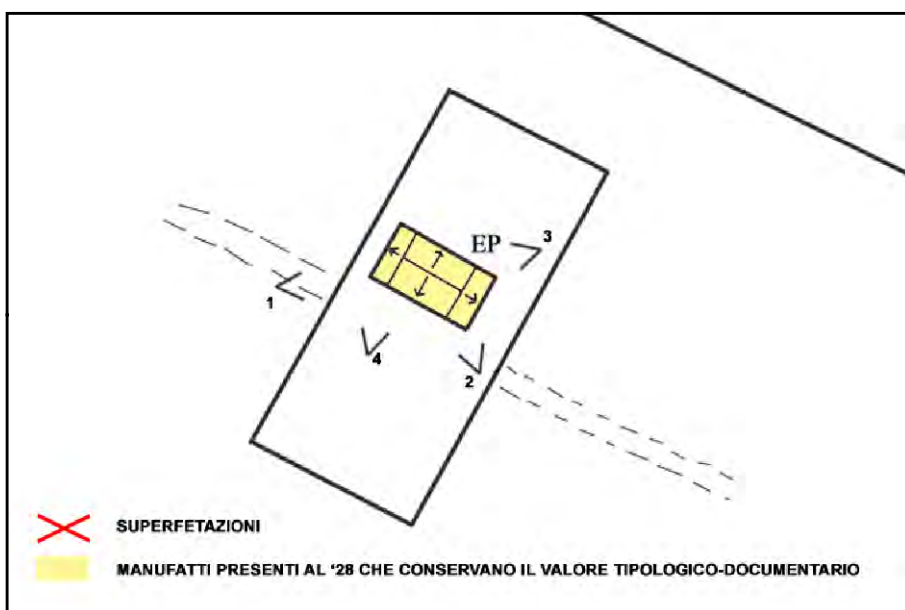

SCHEMA DI AGGREGAZIONE



FOTO SATELLITARE 2018 Scala 1:2000



FOTO SATELLITARE 2018 Scala 1:10000



FOTO 1

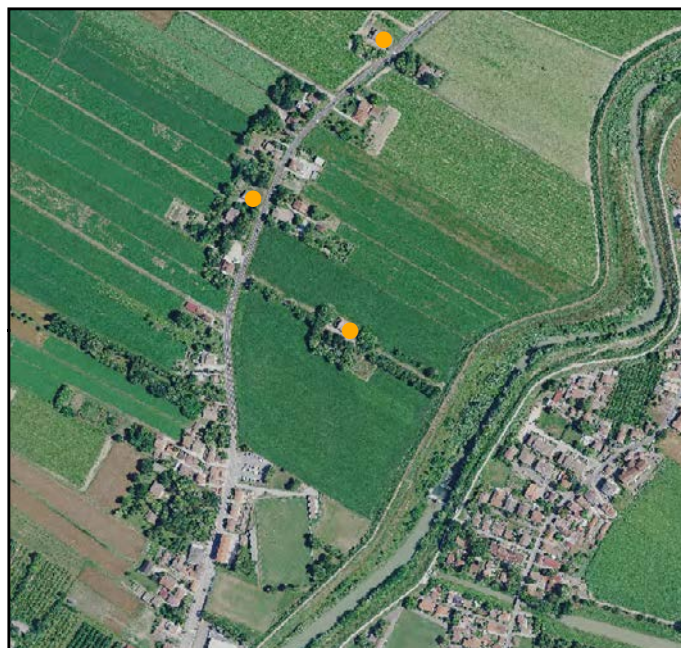

FOTO 4



FOTO 2



FOTO 5



FOTO 3



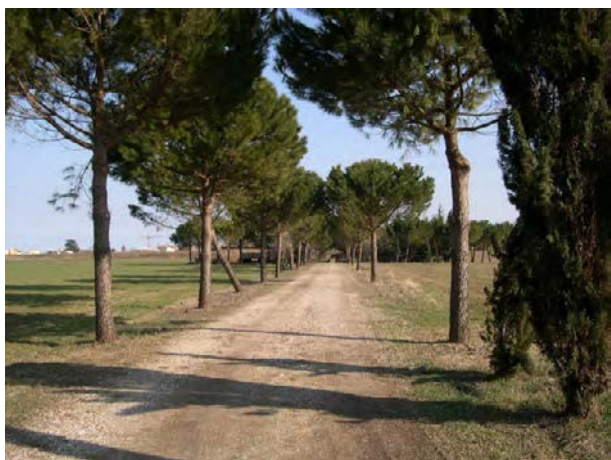

INDIRIZZO: VICOLO GINANNI 5, LA CASERMA

TOPONIMO: /

EDIFICI CON VALORE: EDIFICIO AD USO PROMISCUO -
RICOVERO PER ANIMALI - DEPOSITO ATTREZZI E MACCHINE -
BUCA - POZZO

NOTE:

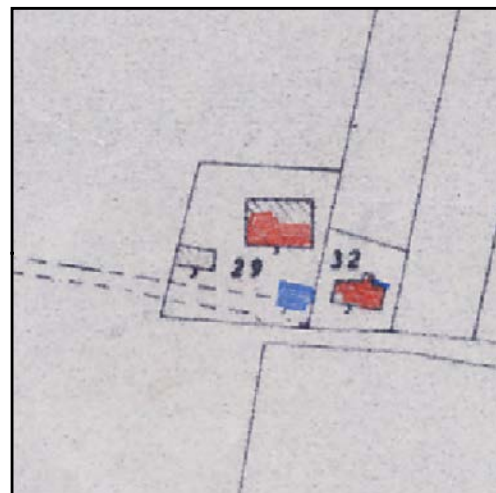

CATASTO 1928

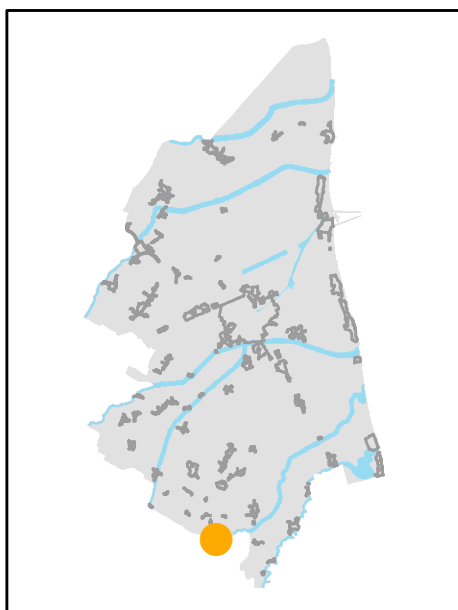

INQUADRAMENTO

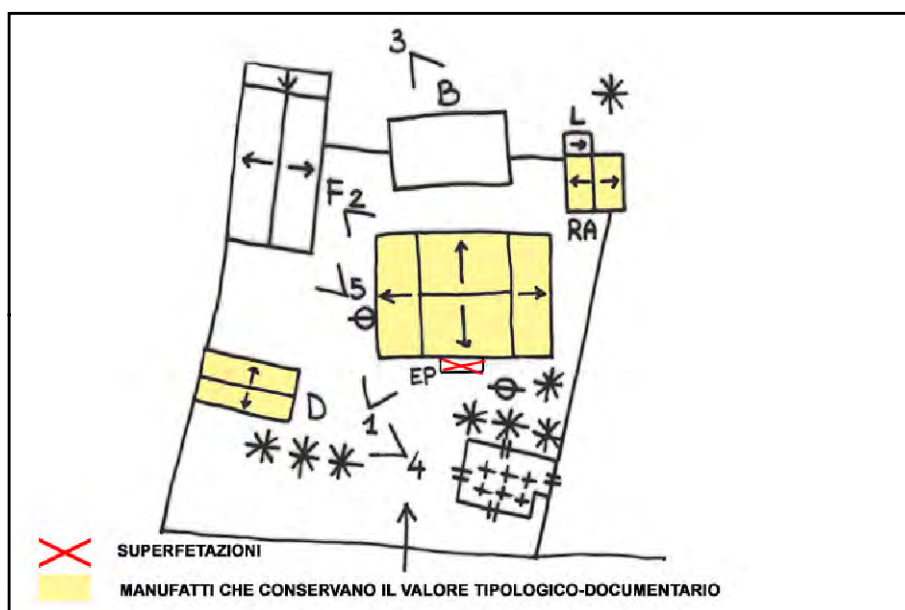

SCHEMA DI AGGREGAZIONE



FOTO SATELLITARE 2018 Scala 1:2000



FOTO SATELLITARE 2018 Scala 1:10000



FOTO 1

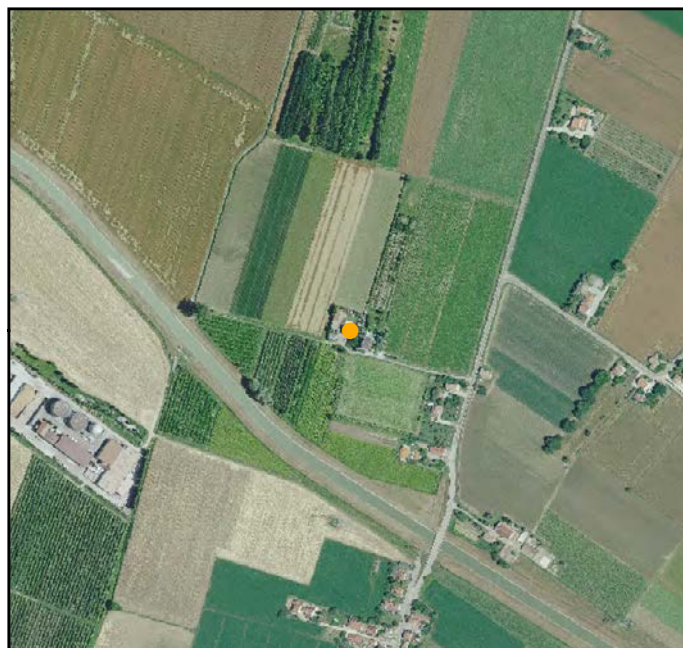

FOTO 4



FOTO 2



FOTO 5



FOTO 3





INDIRIZZO: VIA ROSSI 11, LA CASERMA

TOPONIMO: /

EDIFICI CON VALORE: EDIFICIO AD USO PROMISCUO

NOTE:

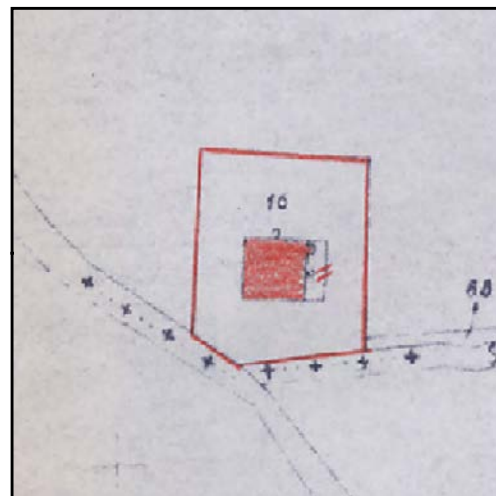

CATASTO 1928

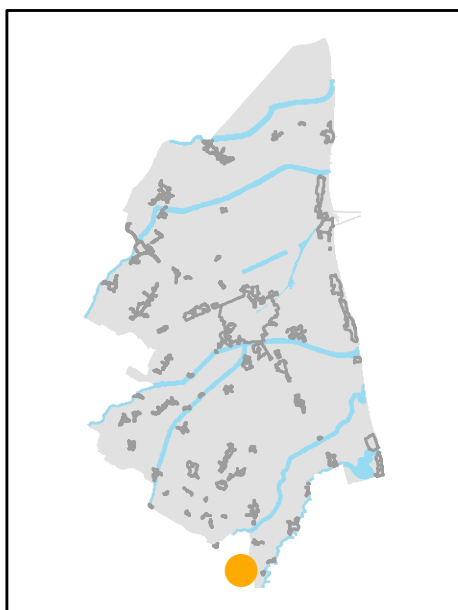

INQUADRAMENTO

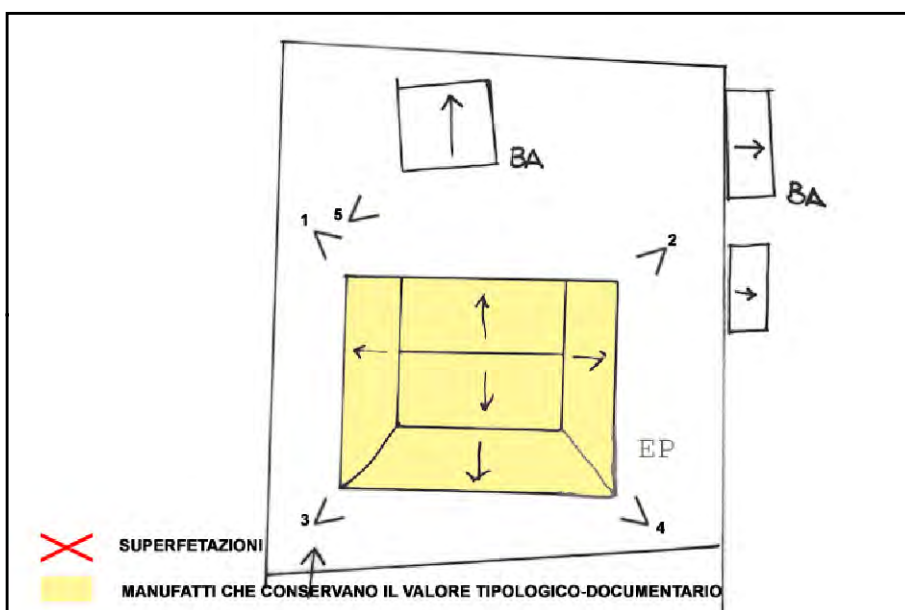

SCHEMA DI AGGREGAZIONE



FOTO SATELLITARE 2018 Scala 1:2000



FOTO SATELLITARE 2018 Scala 1:10000



FOTO 1

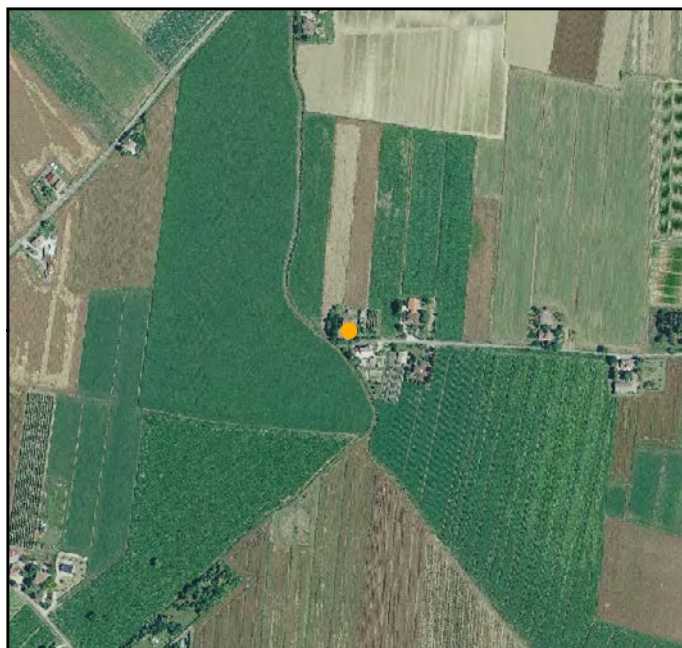

FOTO 4



FOTO 2



FOTO 5



FOTO 3





INDIRIZZO: VIA BAGNOLO 123, CASEMURATE - MENSA

TOPONIMO: /

EDIFICI CON VALORE: EDIFICIO AD USO PROMISCUO -
DEPOSITO ATTREZZI E MACCHINE

NOTE:

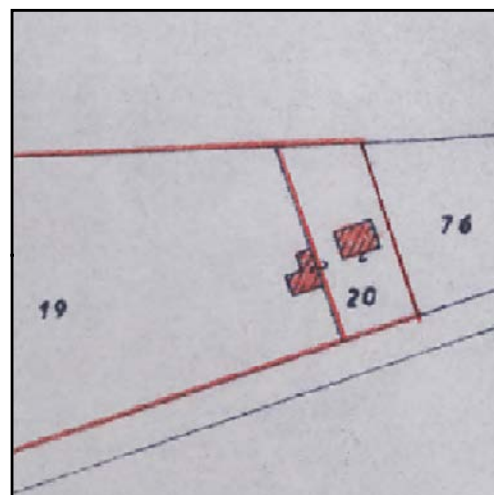

CATASTO 1928

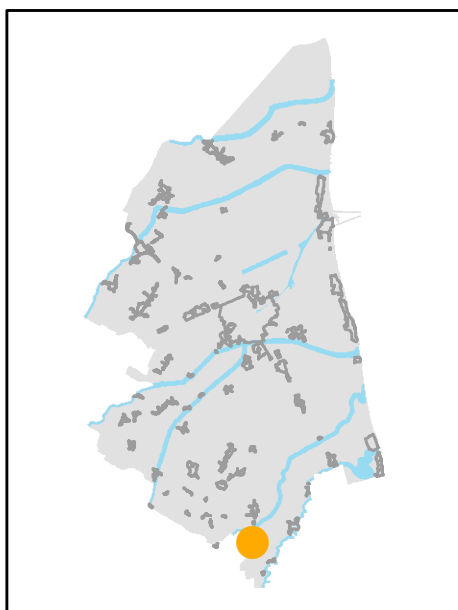

INQUADRAMENTO

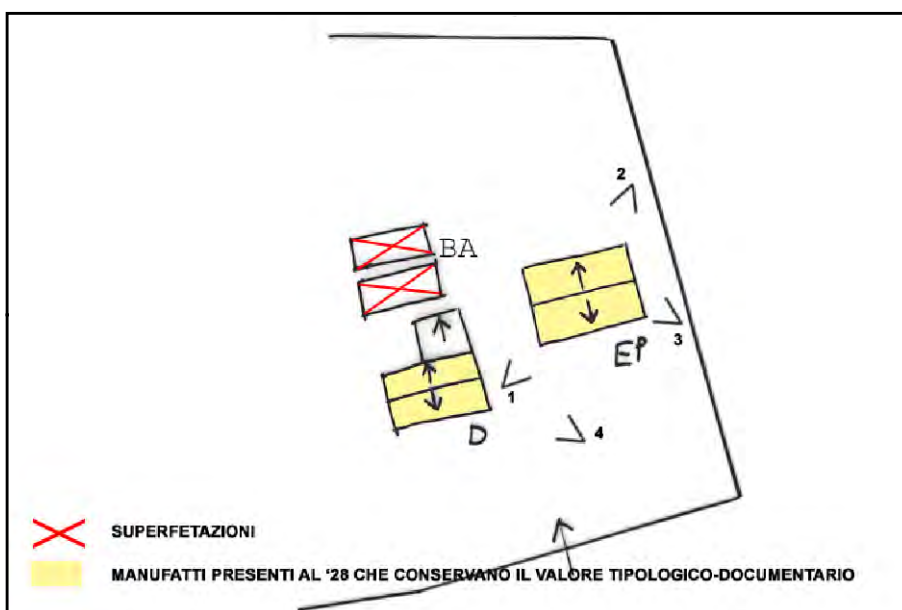

SCHEMA DI AGGREGAZIONE



FOTO SATELLITARE 2018 Scala 1:2000



FOTO SATELLITARE 2018 Scala 1:10000

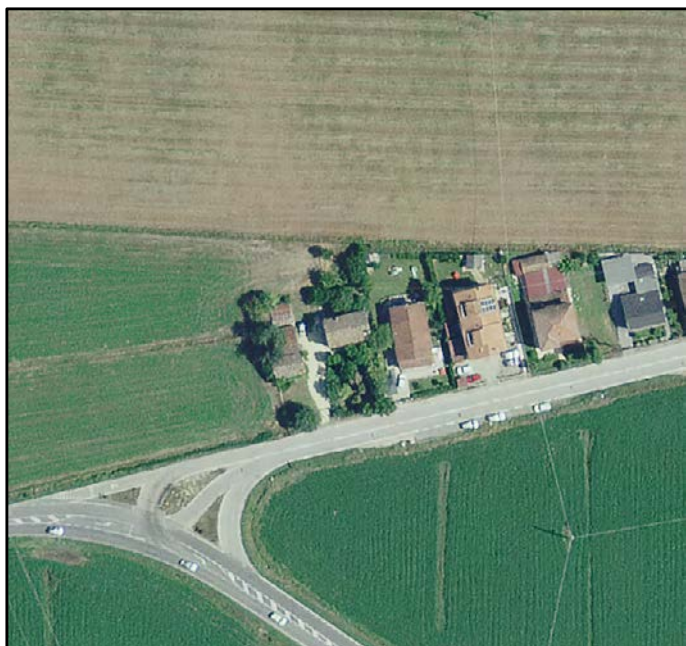

FOTO 1



FOTO 4



FOTO 2



FOTO 5



FOTO 3





INDIRIZZO: VIA BAGNOLO 63, CASEMURATE - MENSA

TOPONIMO: /

EDIFICI CON VALORE: EDIFICIO AD USO PROMISCOUO

NOTE: Ristrutturata

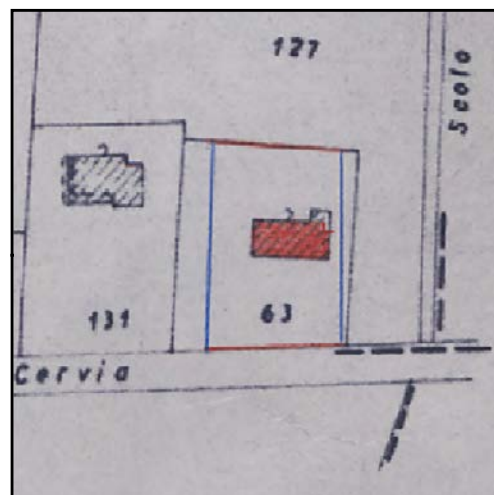

CATASTO 1928

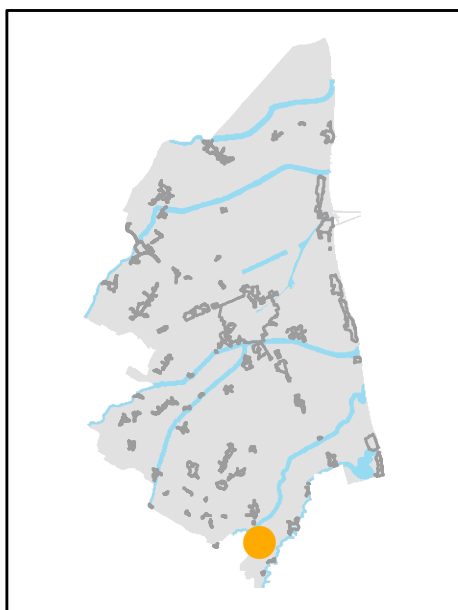

INQUADRAMENTO

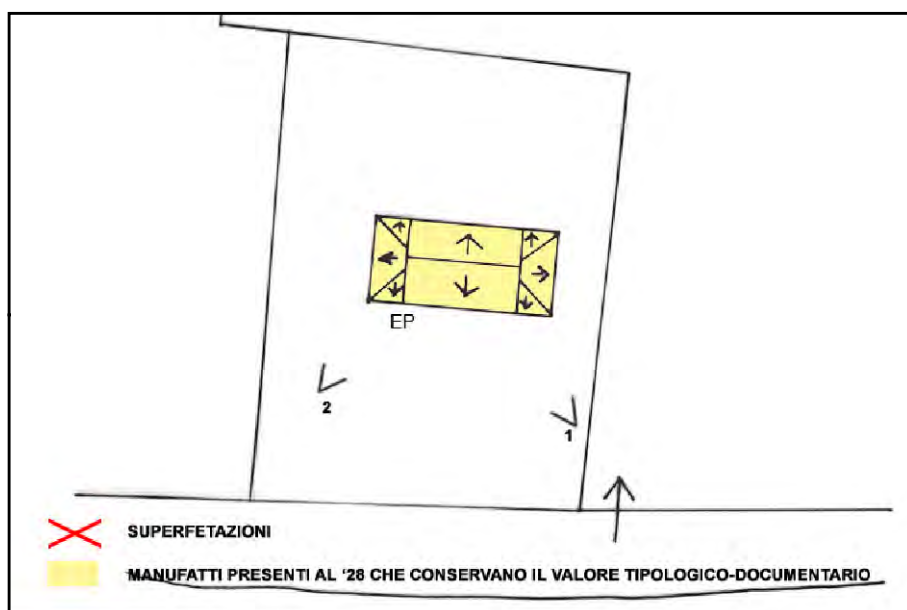

SCHEMA DI AGGREGAZIONE



FOTO SATELLITARE 2018 Scala 1:2000



FOTO SATELLITARE 2018 Scala 1:10000



FOTO 1

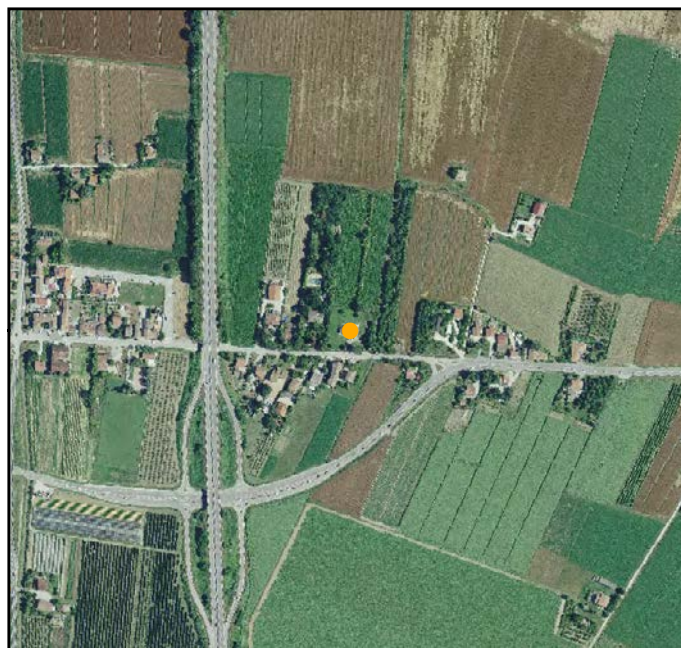

FOTO 4

FOTO 2



FOTO 5

FOTO 3



INDIRIZZO: VIA BAGNOLO SALARA 109, CASEMURATE - MENSA

TOPONIMO: MACERO

EDIFICI CON VALORE: EDIFICIO AD USO PROMISCUO

NOTE: Ristrutturata

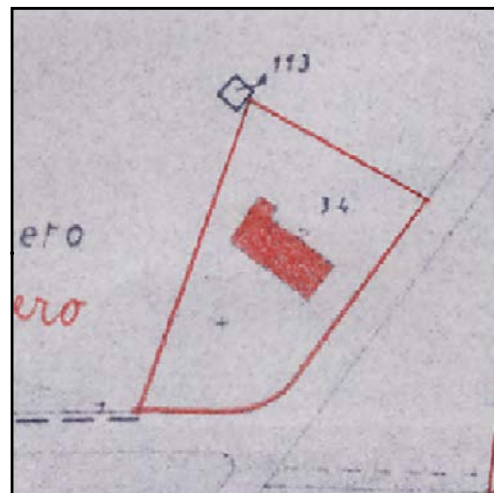

CATASTO 1928

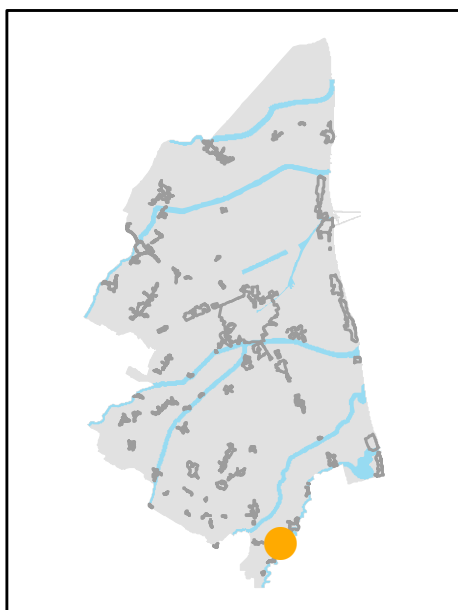

INQUADRAMENTO

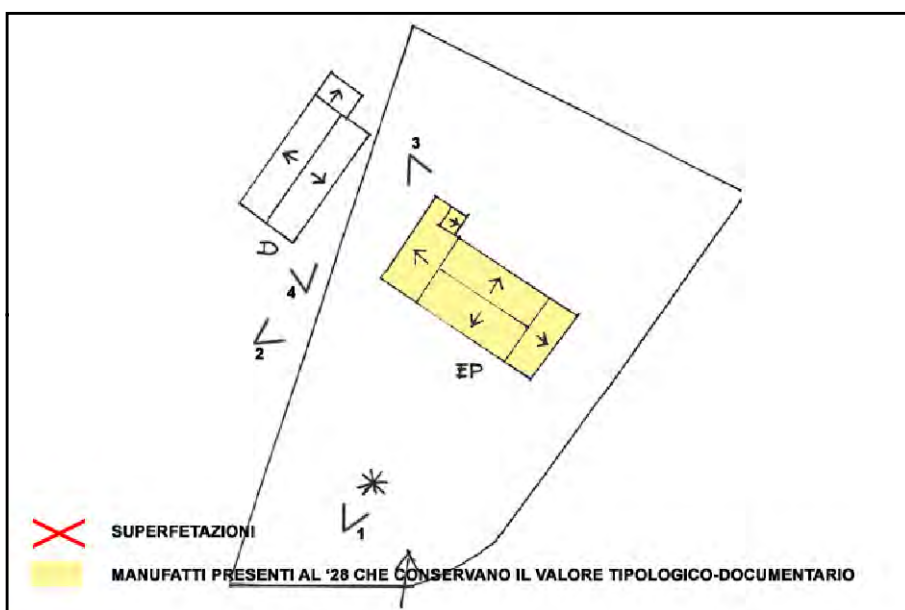

SCHEMA DI AGGREGAZIONE



FOTO SATELLITARE 2018 Scala 1:2000



FOTO SATELLITARE 2018 Scala 1:10000



FOTO 1

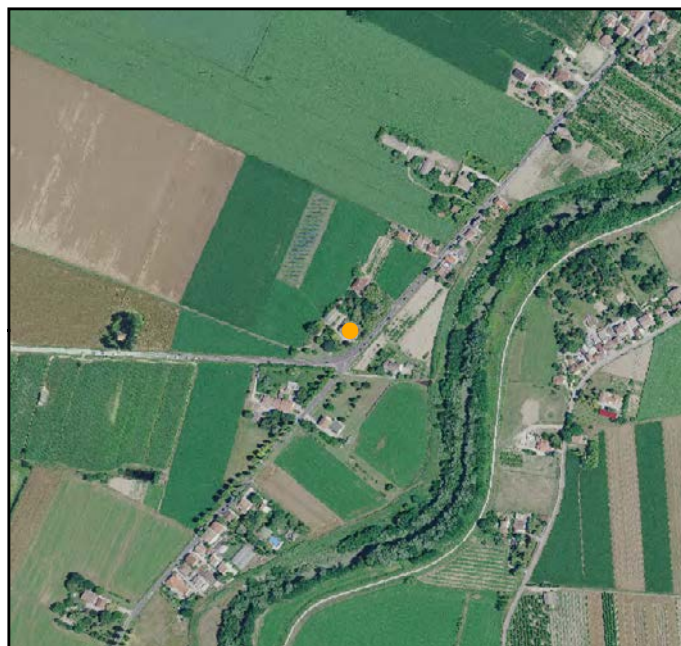

FOTO 4



FOTO 2



FOTO 5



FOTO 3



INDIRIZZO: VIA DISMANO 733, CASEMURATE - MENSA

TOPONIMO: CASA SPRETI

EDIFICI CON VALORE: EDIFICIO AD USO PROMISCUO -
DEPOSITO ATTREZZI E MACCHINE - RICOVERO PER ANIMALI -
FORNO

NOTE:

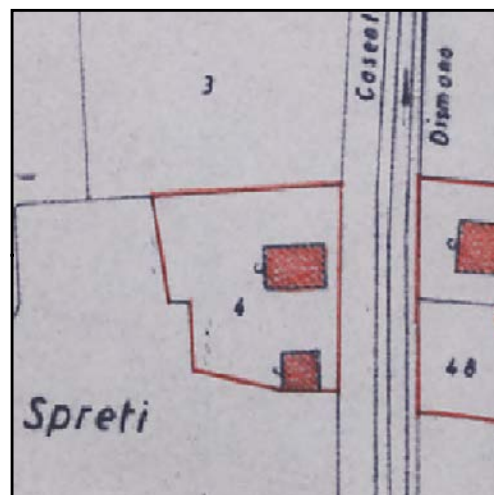

CATASTO 1928

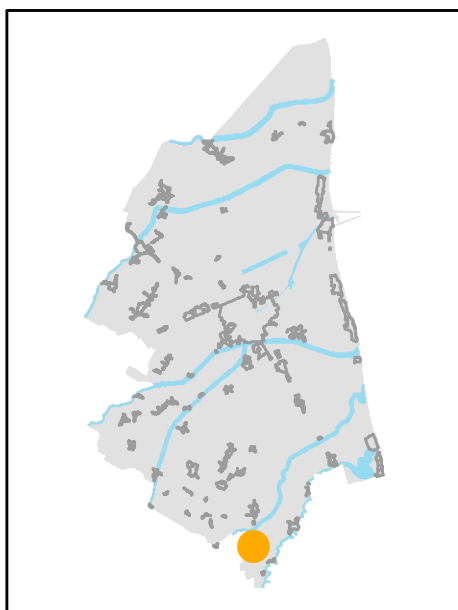

INQUADRAMENTO

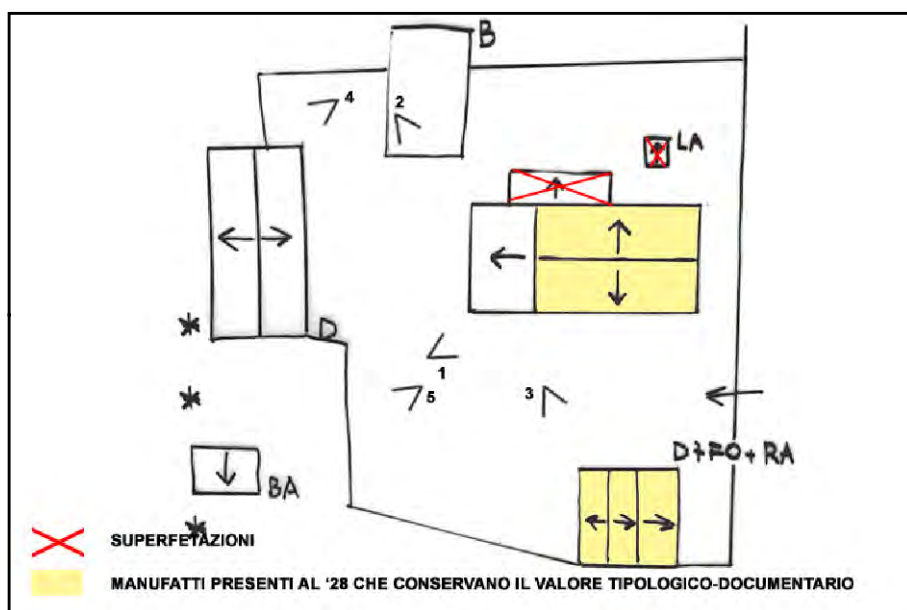

SCHEMA DI AGGREGAZIONE



FOTO SATELLITARE 2018 Scala 1:2000



FOTO SATELLITARE 2018 Scala 1:10000



FOTO 1

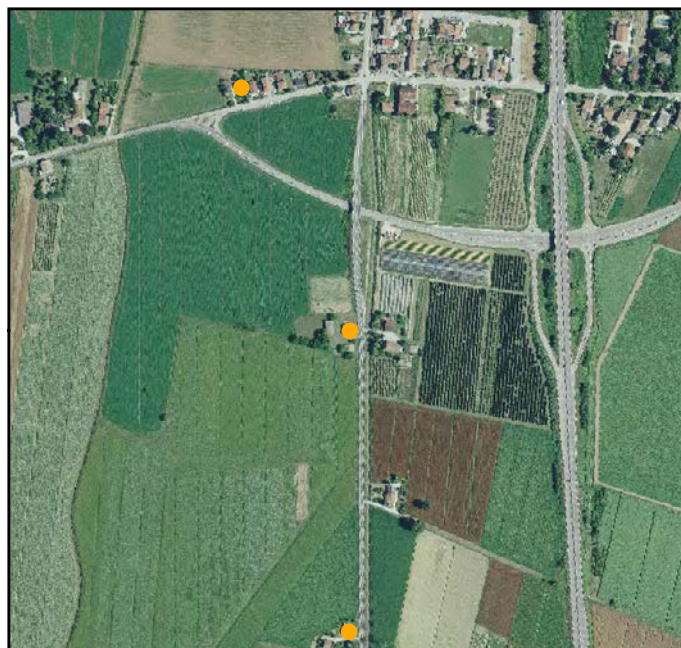

FOTO 4



FOTO 2



FOTO 5



FOTO 3





INDIRIZZO: VIA DISMANO 737/A, CASEMURATE - MENSA

TOPONIMO: CASA SPRETI

EDIFICI CON VALORE: EDIFICIO AD USO PROMISCUO

NOTE: Declassato da scheda

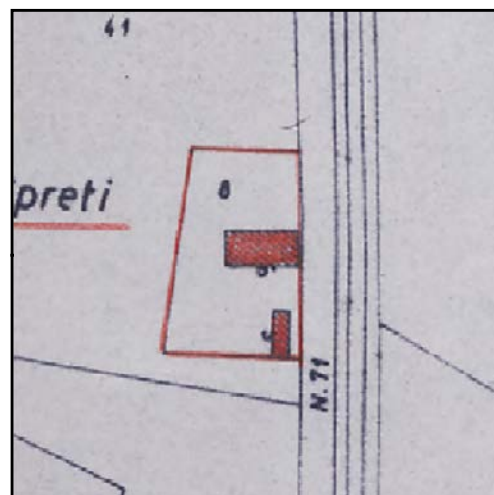

CATASTO 1928

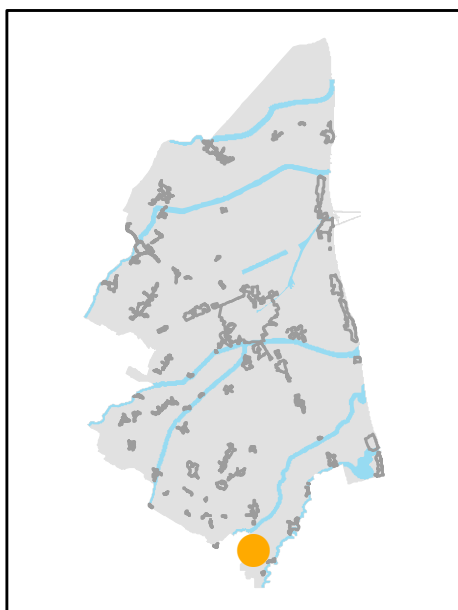

INQUADRAMENTO

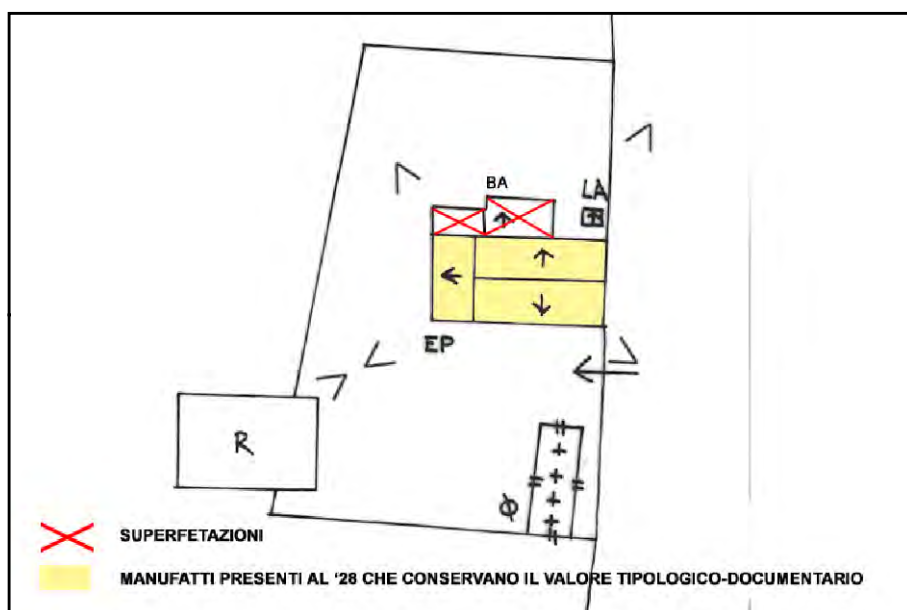

SCHEMA DI AGGREGAZIONE



FOTO SATELLITARE 2018 Scala 1:2000



FOTO SATELLITARE 2018 Scala 1:10000

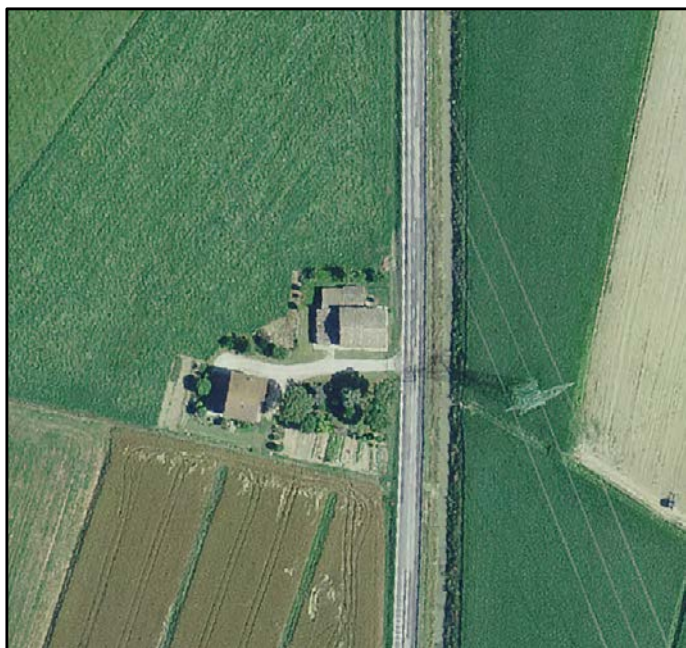

FOTO 1

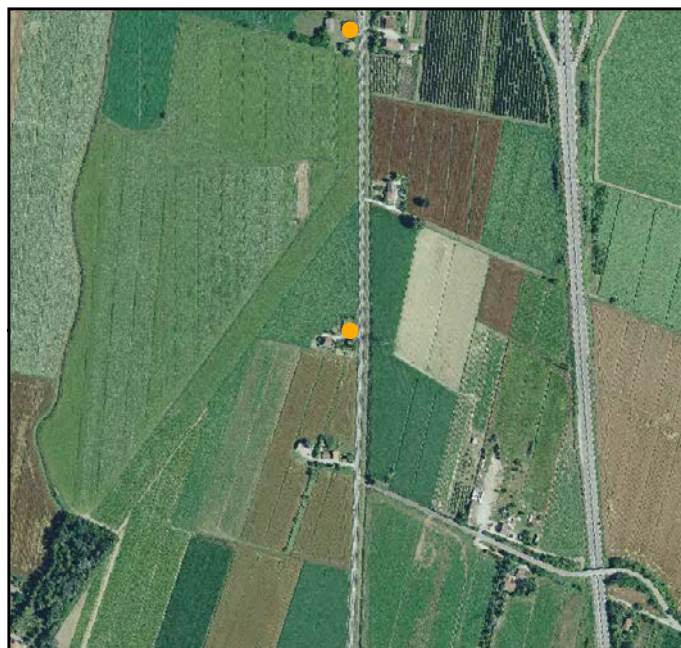

FOTO 4



FOTO 2



FOTO 5



FOTO 3





INDIRIZZO: VIA MATELLICA 22, CASEMURATE - MENSA

TOPONIMO: PODERE SOPRAPALAZZO

EDIFICI CON VALORE: EDIFICIO AD USO PROMISCUO -
DEPOSITO ATTREZZI E MACCHINE

NOTE:

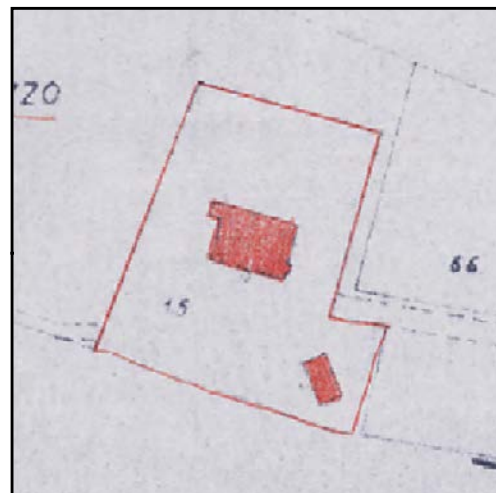

CATASTO 1928

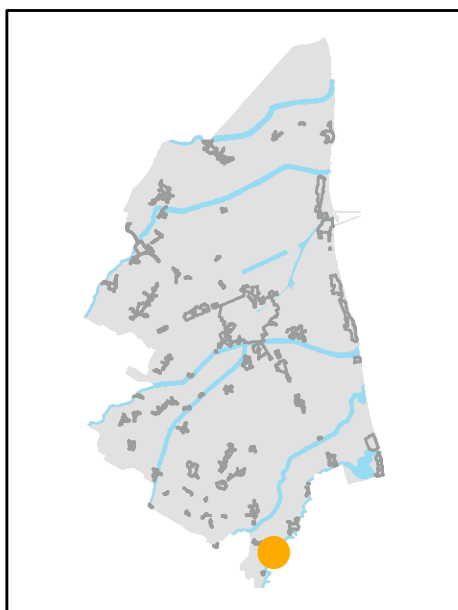

INQUADRAMENTO

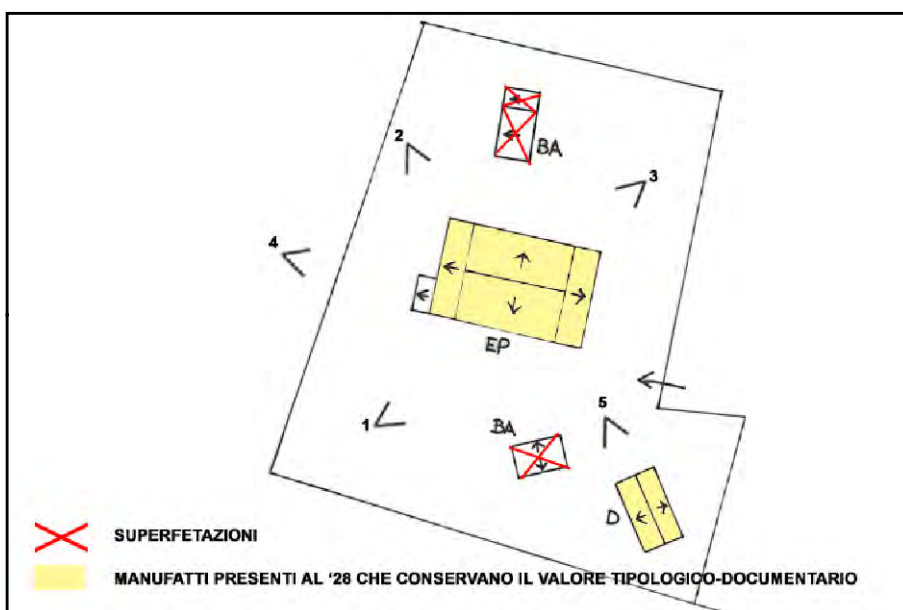

SCHEMA DI AGGREGAZIONE



FOTO SATELLITARE 2018 Scala 1:2000



FOTO SATELLITARE 2018 Scala 1:10000



FOTO 1

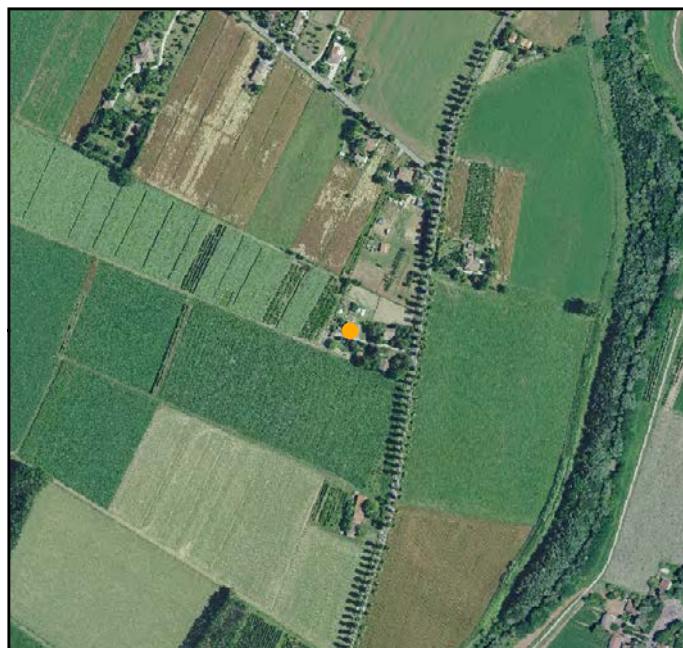

FOTO 4



FOTO 2



FOTO 5



FOTO 3





INDIRIZZO: VIA DORIA 8, CASEMURATE - MENSA

TOPONIMO: CASA COLONNA

EDIFICI CON VALORE: EDIFICIO AD USO PROMISCUO - POZZO

NOTE:

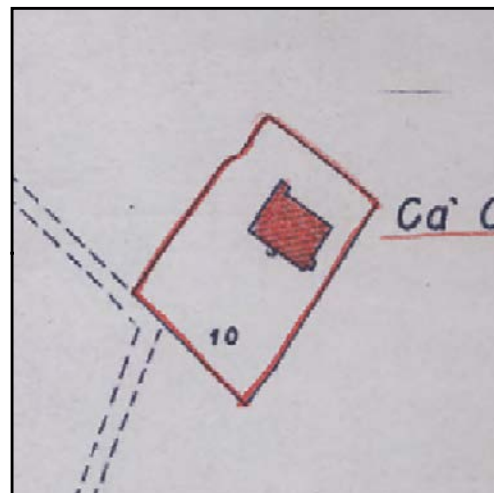

CATASTO 1928

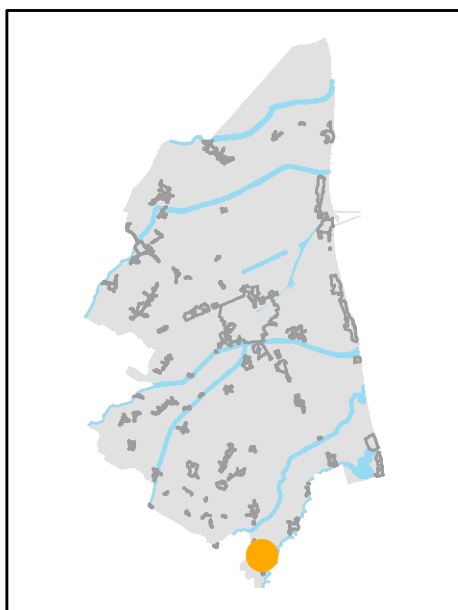

INQUADRAMENTO

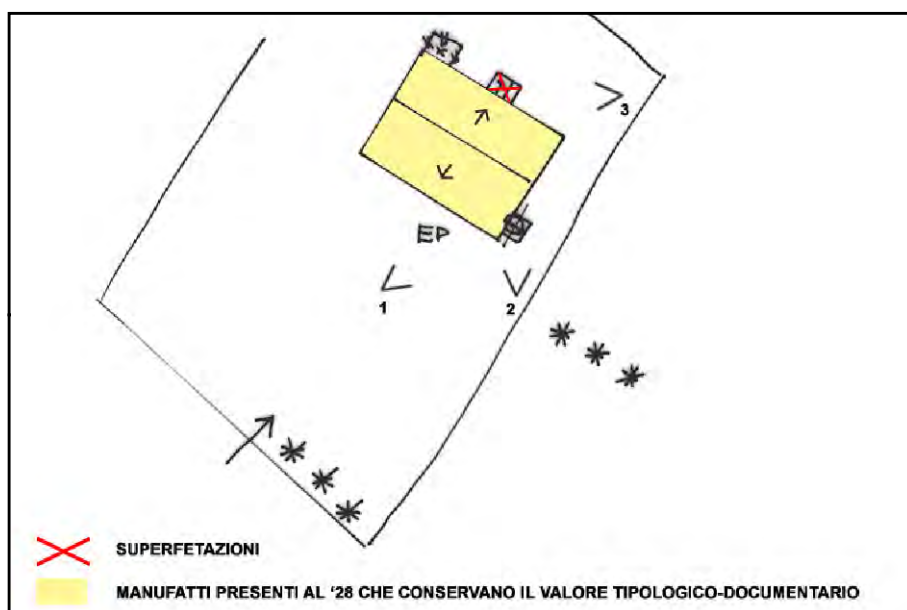

SCHEMA DI AGGREGAZIONE



FOTO SATELLITARE 2018 Scala 1:2000



FOTO SATELLITARE 2018 Scala 1:10000

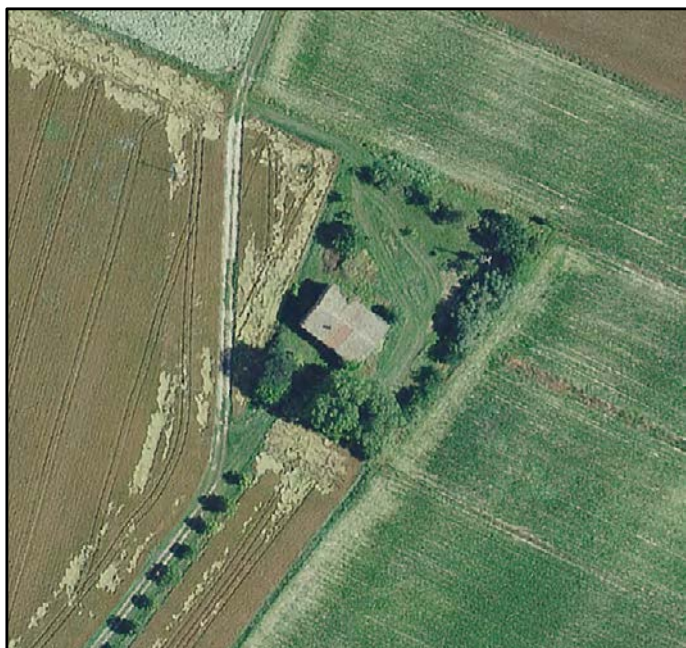

FOTO 1

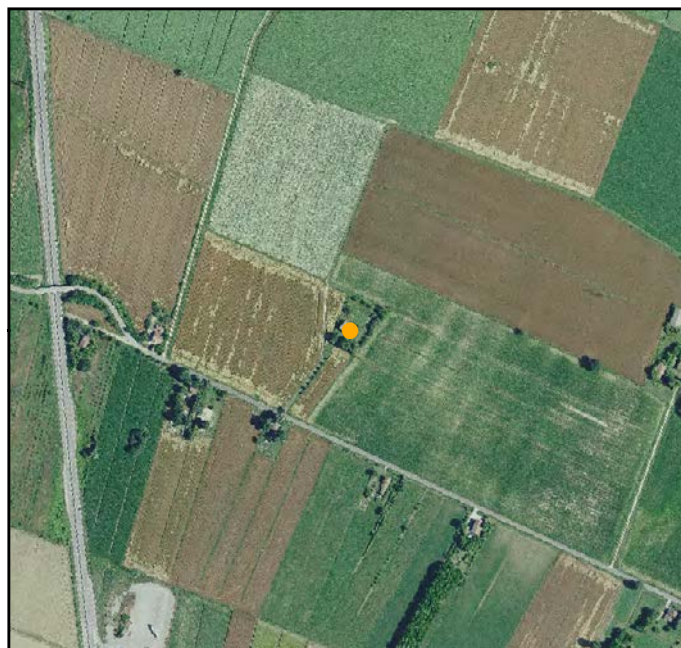

FOTO 4



FOTO 2

FOTO 5



FOTO 3



INDIRIZZO: VIA DISMANO 670, CASEMURATE - MENSA

TOPONIMO: CASA COLONNA

EDIFICI CON VALORE: EDIFICIO AD USO PROMISCUO -
DEPOSITO ATTREZZI E MACCHINE

NOTE:

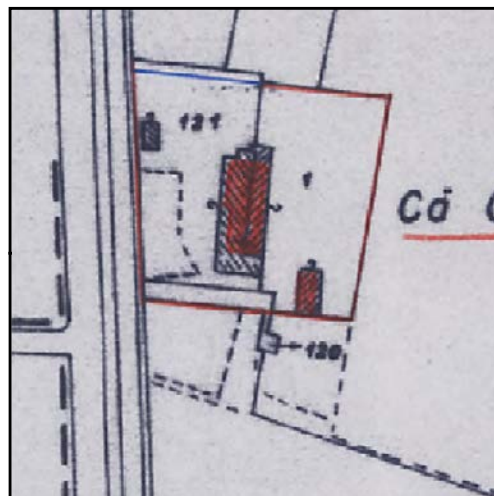

CATASTO 1928

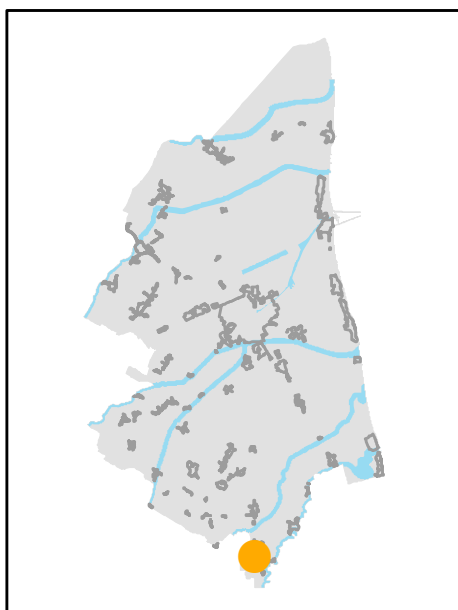

INQUADRAMENTO

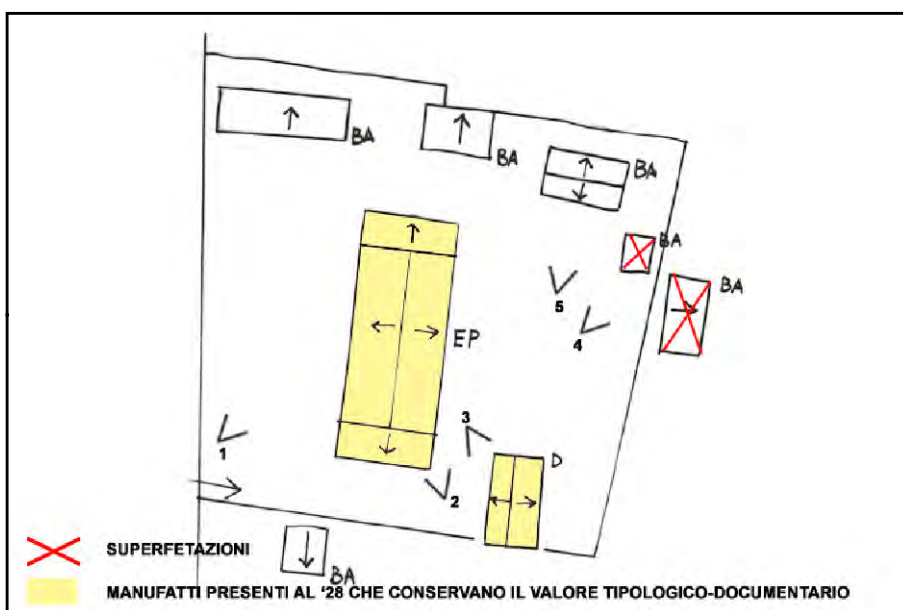

SCHEMA DI AGGREGAZIONE



FOTO SATELLITARE 2018 Scala 1:2000



FOTO SATELLITARE 2018 Scala 1:10000

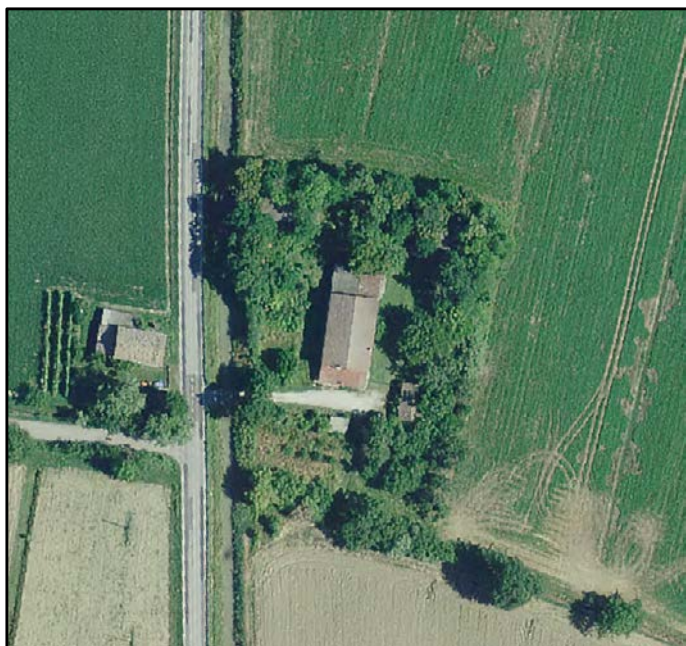

FOTO 1

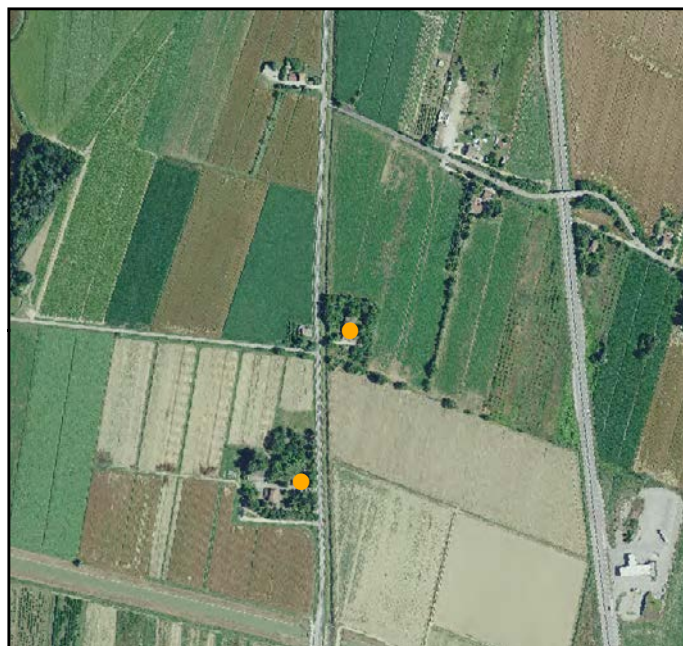

FOTO 4



FOTO 2



FOTO 5



FOTO 3





INDIRIZZO: VIA DISMANO 751, CASEMURATE - MENSA

TOPONIMO: CAVALLORO

EDIFICI CON VALORE: EDIFICIO AD USO PROMISCUO -
DEPOSITO ATTREZZI E MACCHINE

NOTE: Toponimo catastale: Ca' Sprei.

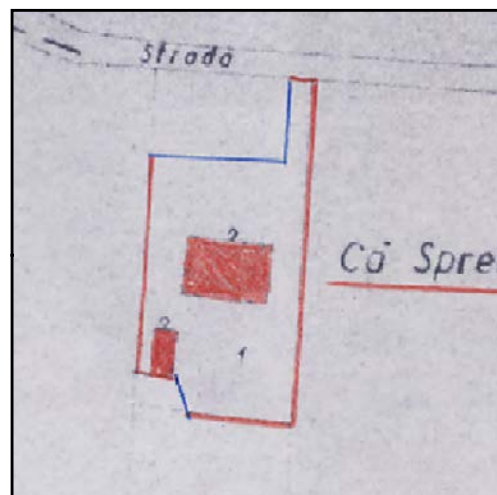

CATASTO 1928

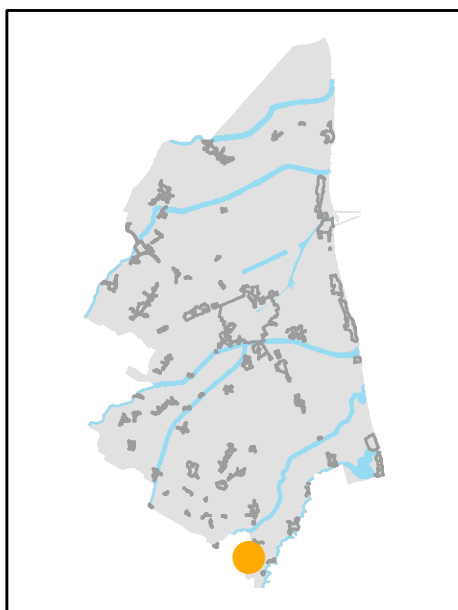

INQUADRAMENTO

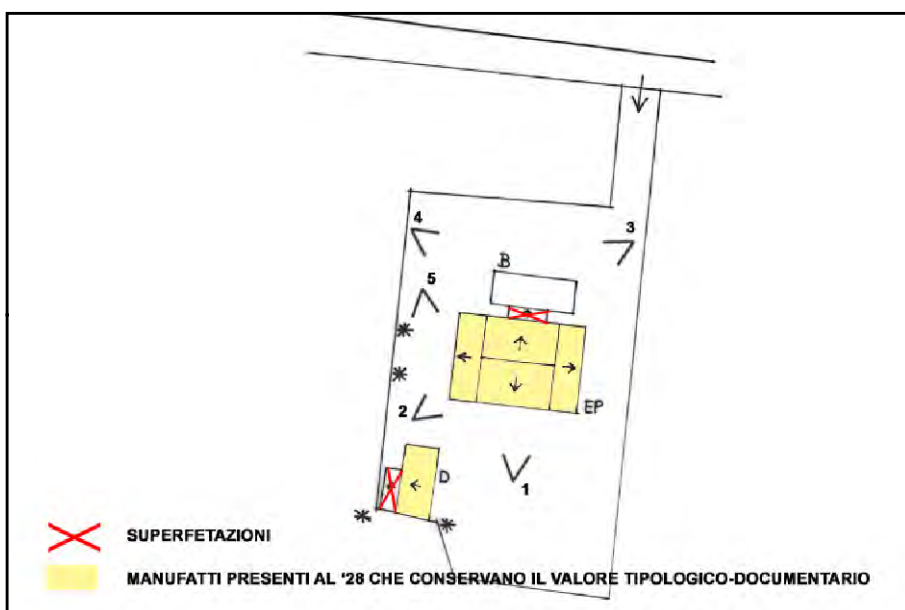

SCHEMA DI AGGREGAZIONE



FOTO SATELLITARE 2018 Scala 1:2000



FOTO SATELLITARE 2018 Scala 1:10000

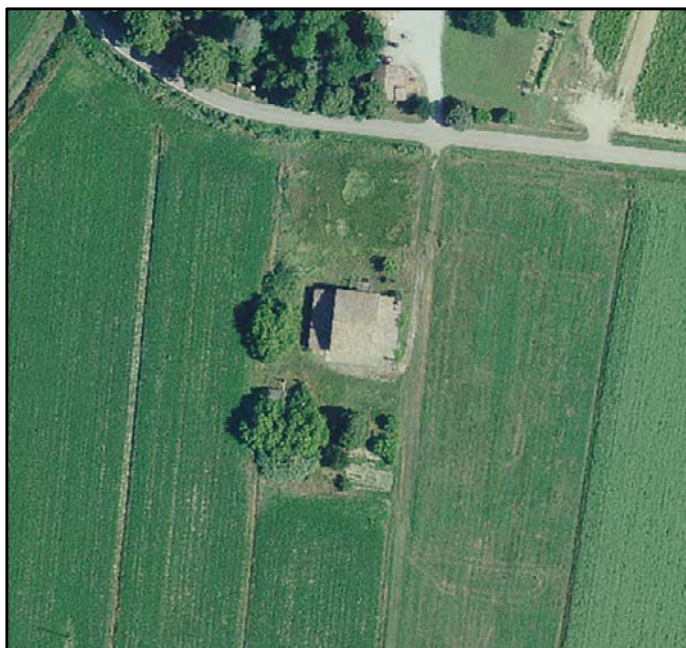

FOTO 1

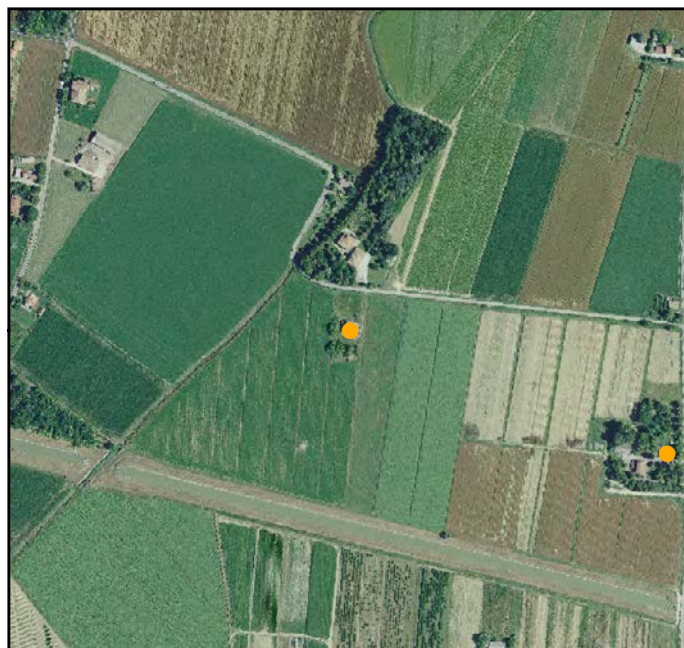

FOTO 4



FOTO 2

FOTO 5



FOTO 3



INDIRIZZO: VIA DISMANO 753, CASEMURATE - MENSA

TOPONIMO: CASA SPRETI

EDIFICI CON VALORE: EDIFICIO AD USO PROMISCUO - BUCA - POZZO

NOTE: Ristrutturata

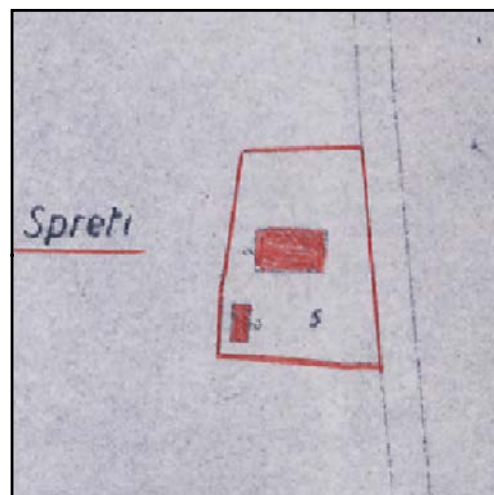

CATASTO 1928

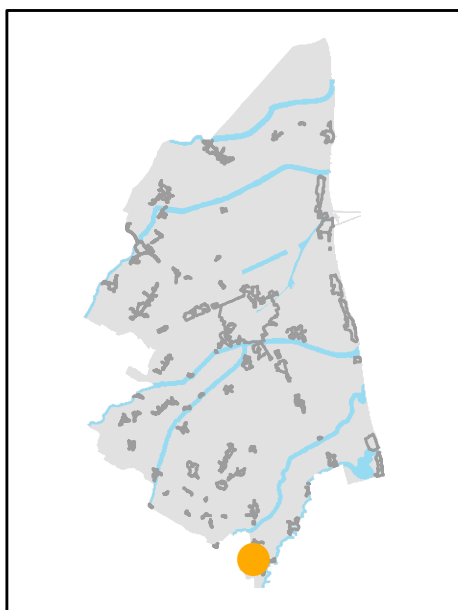

INQUADRAMENTO

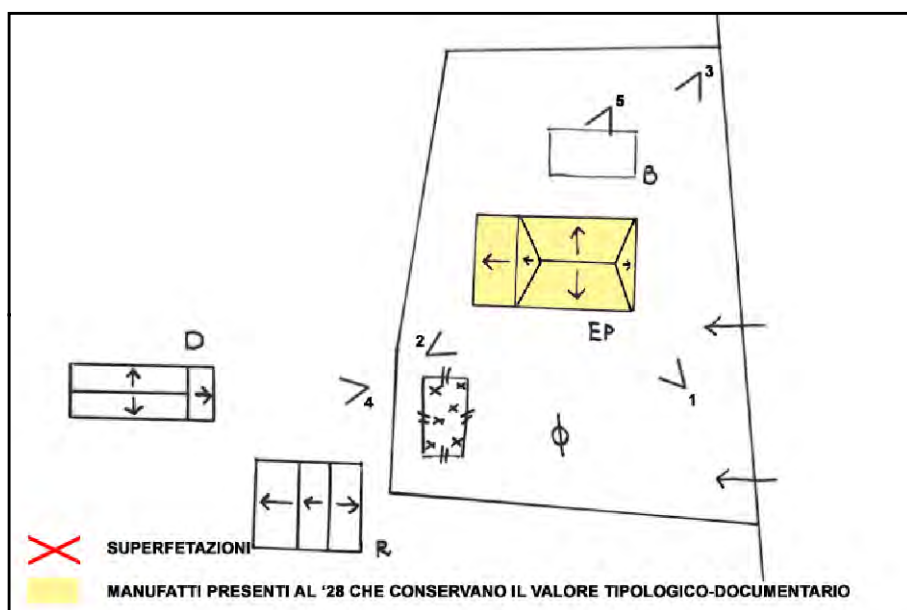

SCHEMA DI AGGREGAZIONE



FOTO SATELLITARE 2018 Scala 1:2000



FOTO SATELLITARE 2018 Scala 1:10000



FOTO 1



FOTO 4



FOTO 2



FOTO 5



FOTO 3





INDIRIZZO: VIA MENSA 7, CASEMURATE - MENSA

TOPONIMO: PODERE SOPRAMULINO

EDIFICI CON VALORE: EDIFICIO AD USO PROMISCUO -
RICOVERO PER ANIMALI - DEPOSITO ATTREZZI E MACCHINE

NOTE: Ristrutturata

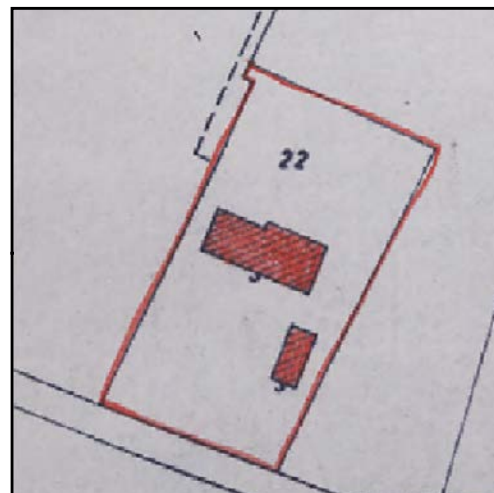

CATASTO 1928

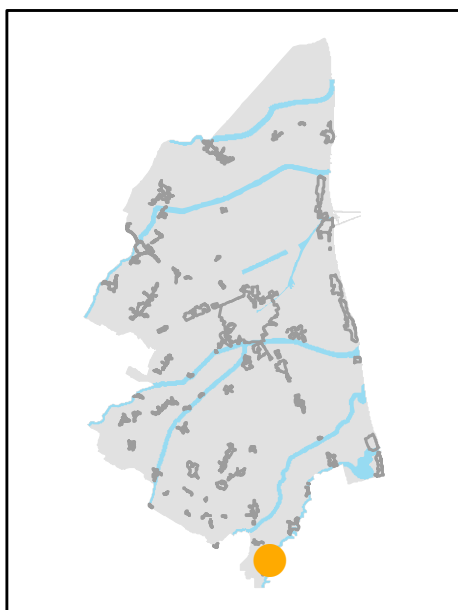

INQUADRAMENTO

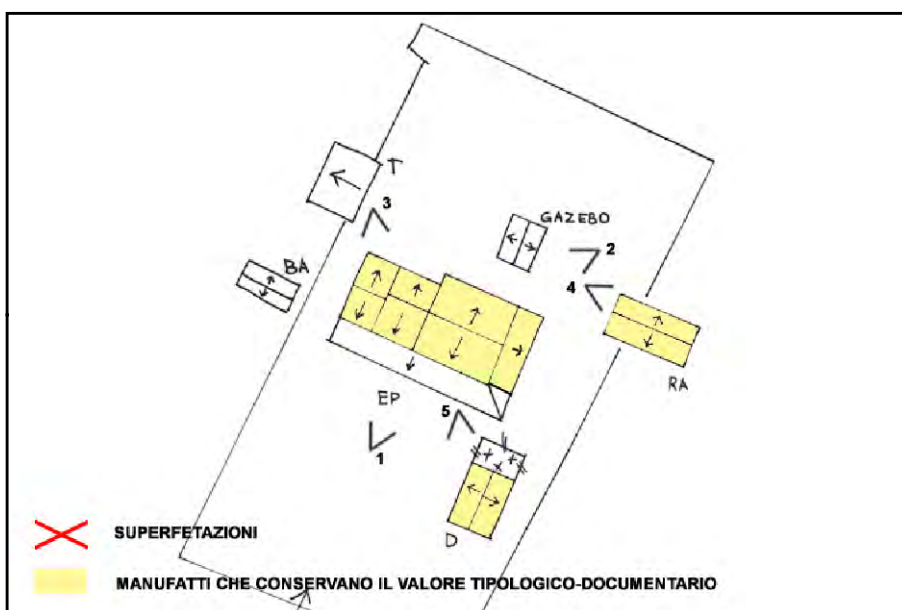

SCHEMA DI AGGREGAZIONE



FOTO SATELLITARE 2018 Scala 1:2000



FOTO SATELLITARE 2018 Scala 1:10000

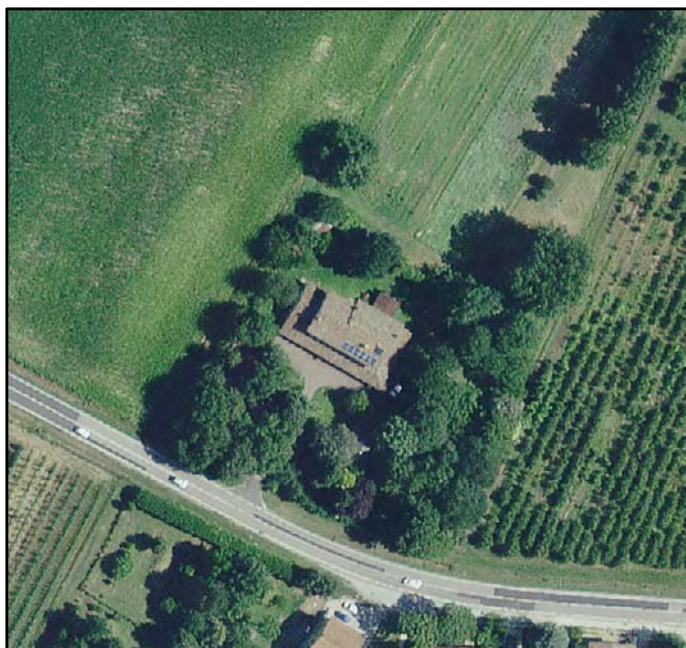

FOTO 1



FOTO 4



FOTO 2



FOTO 5



FOTO 3





INDIRIZZO: VIA DISMANO, CASEMURATE - MENSA

TOPONIMO: CASA SIROCCHI

EDIFICI CON VALORE: EDIFICIO AD USO PROMISCUO -
DEPOSITO ATTREZZI E MACCHINE

NOTE:

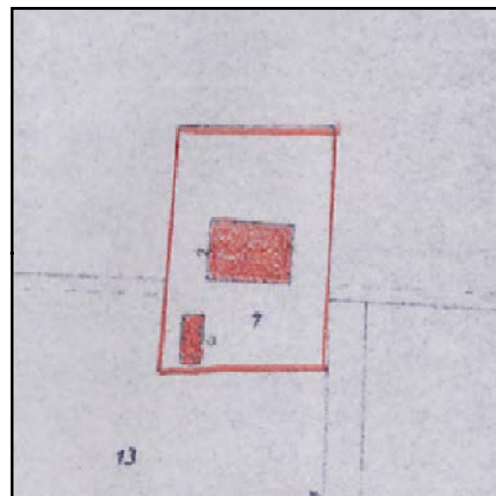

CATASTO 1928

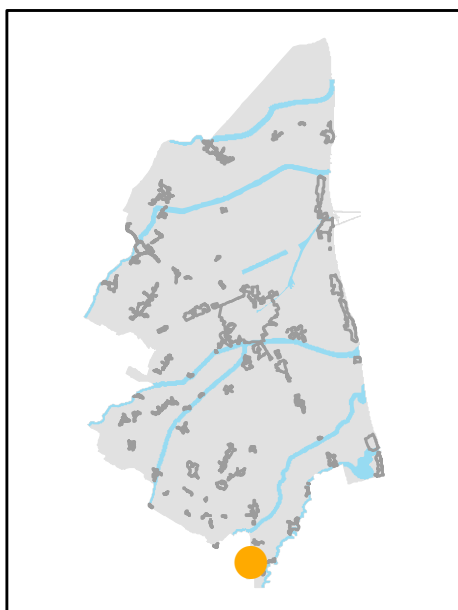

INQUADRAMENTO

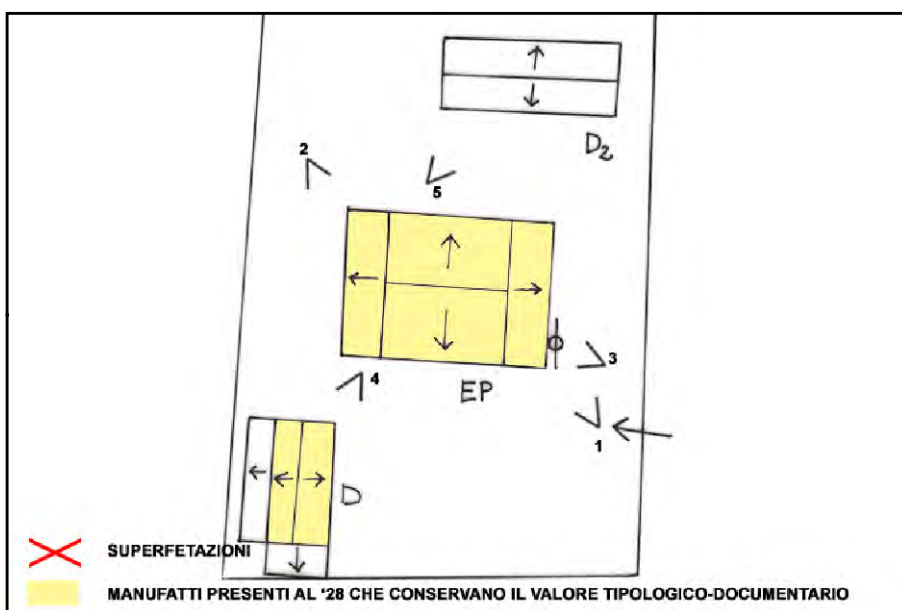

SCHEMA DI AGGREGAZIONE



FOTO SATELLITARE 2018 Scala 1:2000



FOTO SATELLITARE 2018 Scala 1:10000



FOTO 1

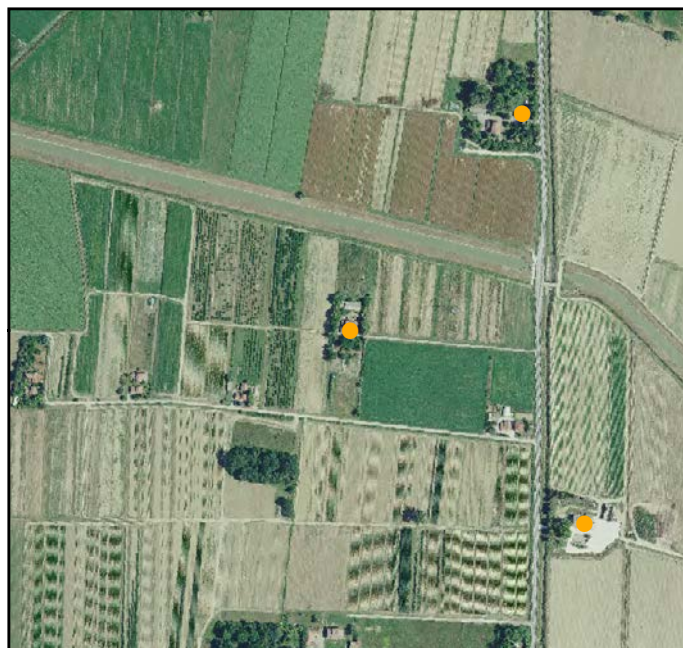

FOTO 4



FOTO 2



FOTO 5



FOTO 3





INDIRIZZO: VIA DISMANO 676, CASEMURATE - MENSA

TOPONIMO: CASA COLONNA

EDIFICI CON VALORE: EDIFICIO AD USO PROMISCUO -
DEPOSITO ATTREZZI E MACCHINE - BUCA

NOTE: Ristrutturata. Non è stato possibile aggiornare le foto.

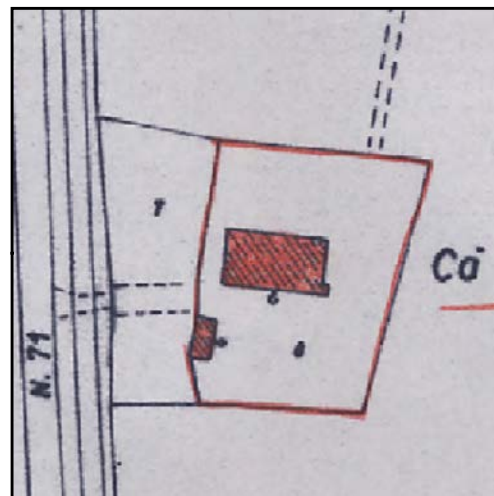

CATASTO 1928

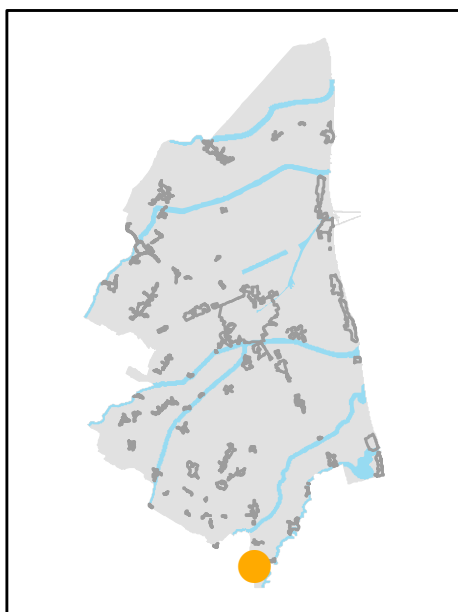

INQUADRAMENTO

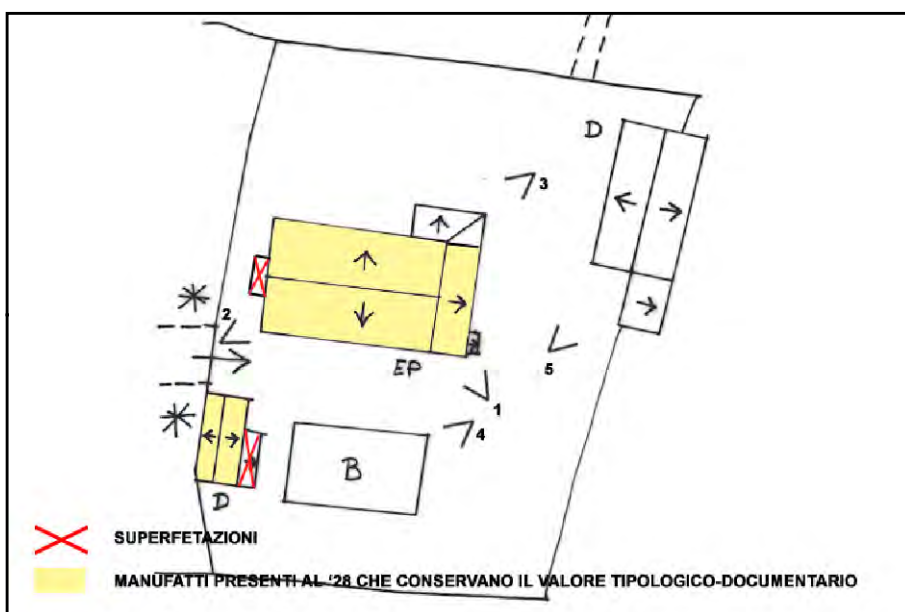

SCHEMA DI AGGREGAZIONE



FOTO SATELLITARE 2018 Scala 1:2000



FOTO SATELLITARE 2018 Scala 1:10000



FOTO 1

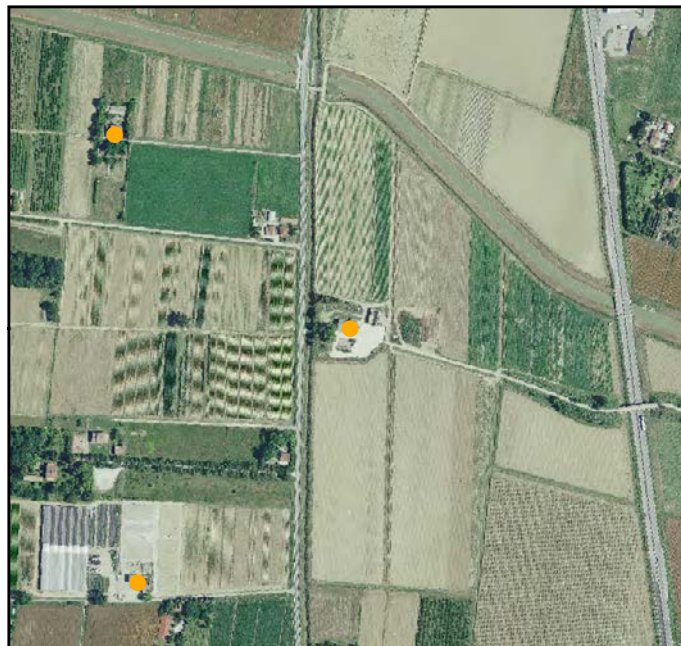

FOTO 4



FOTO 2



FOTO 5



FOTO 3





INDIRIZZO: VIA ROSSA 7, CASEMURATE - MENSA

TOPONIMO: /

EDIFICI CON VALORE: EDIFICIO AD USO PROMISCUO -
DEPOSITO ATTREZZI E MACCHINE

NOTE:

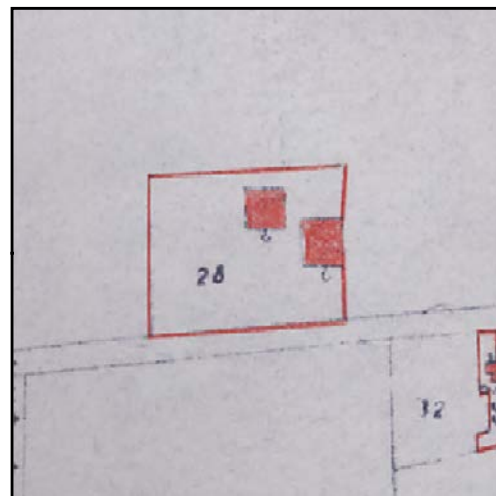

CATASTO 1928

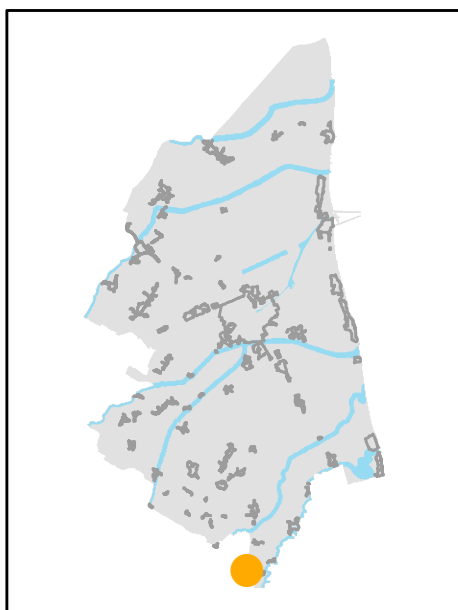

INQUADRAMENTO

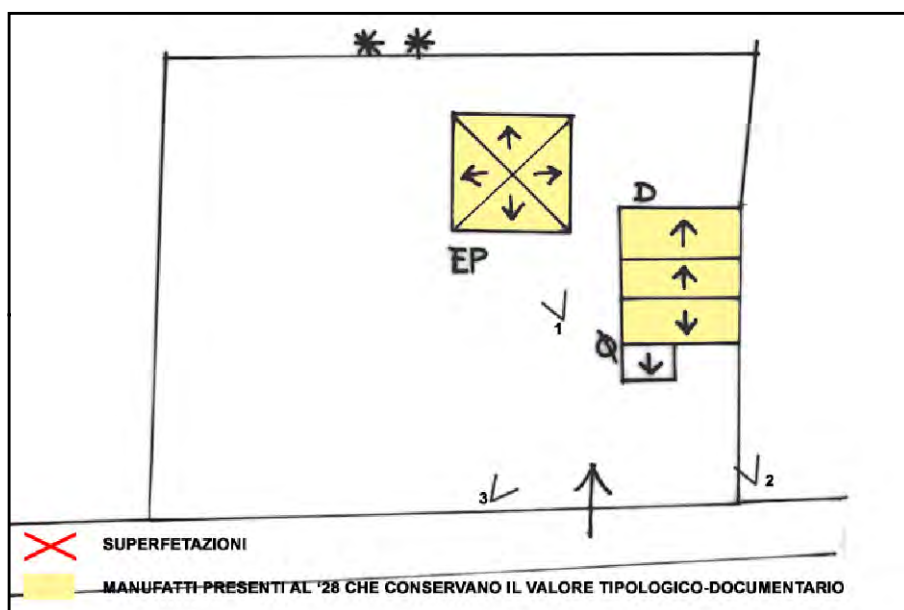

SCHEMA DI AGGREGAZIONE



FOTO SATELLITARE 2018 Scala 1:2000



FOTO SATELLITARE 2018 Scala 1:10000



FOTO 1

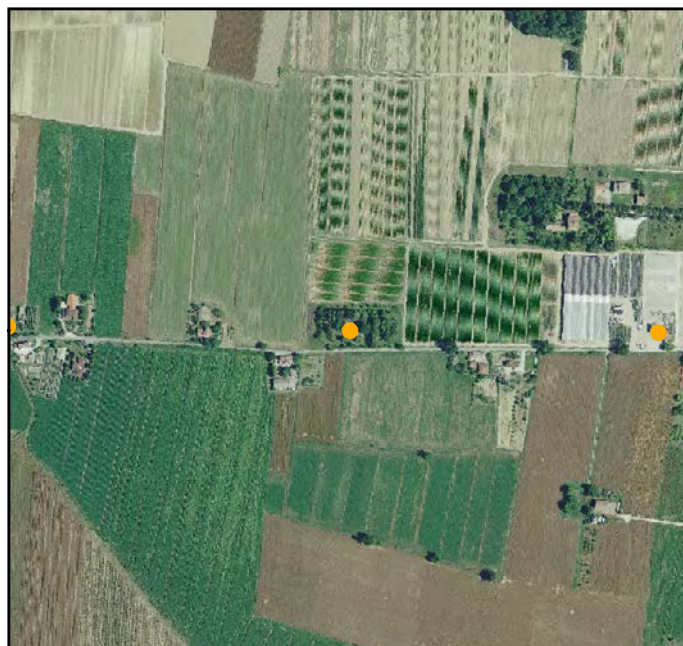

FOTO 4

FOTO 2



FOTO 5

FOTO 3





INDIRIZZO: VIA ROSSA 3, CASEMURATE - MENSA

TOPONIMO: /

EDIFICI CON VALORE: EDIFICIO AD USO PROMISCUO -
DEPOSITO ATTREZZI E MACCHINE - RICOVERO PER ANIMALI

NOTE:

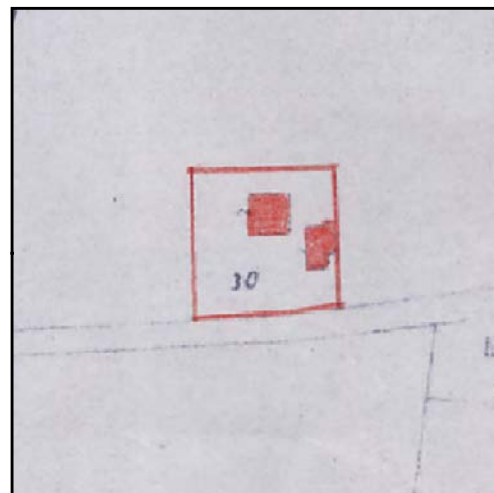

CATASTO 1928

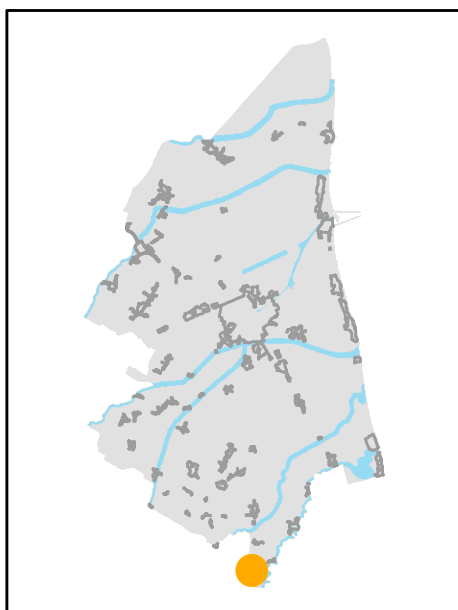

INQUADRAMENTO

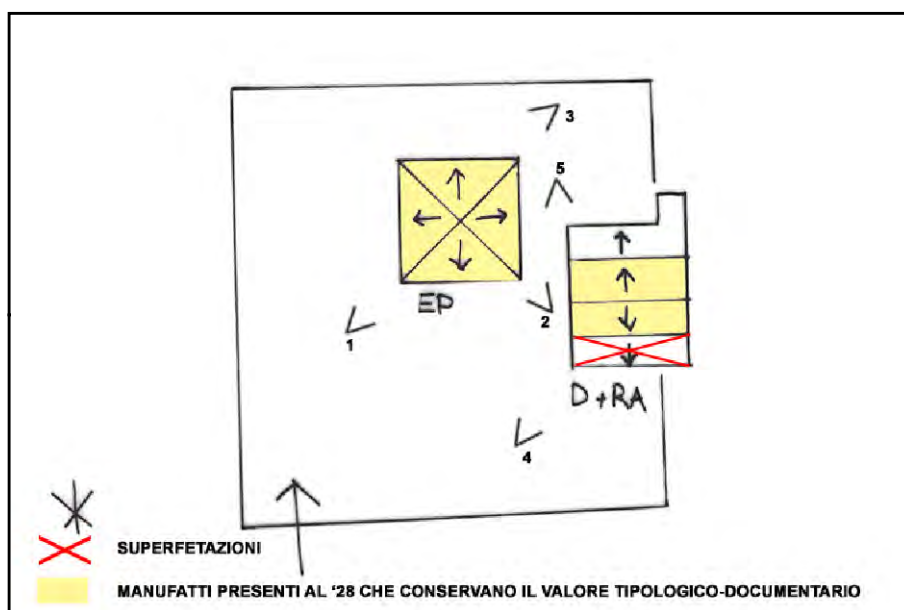

SCHEMA DI AGGREGAZIONE



FOTO SATELLITARE 2018 Scala 1:2000



FOTO SATELLITARE 2018 Scala 1:10000



FOTO 1

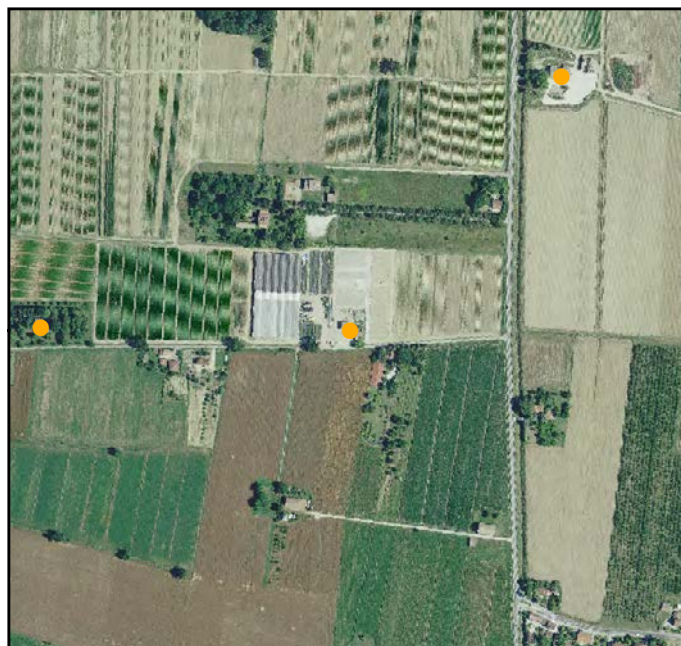

FOTO 4



FOTO 2



FOTO 5



FOTO 3





INDIRIZZO: VIA MENSA 15, CASEMURATE - MENSA

TOPONIMO: LA COLOMBARA DI QUA'

EDIFICI CON VALORE: EDIFICIO AD USO PROMISCUO

NOTE: Declassato da scheda



CATASTO 1928

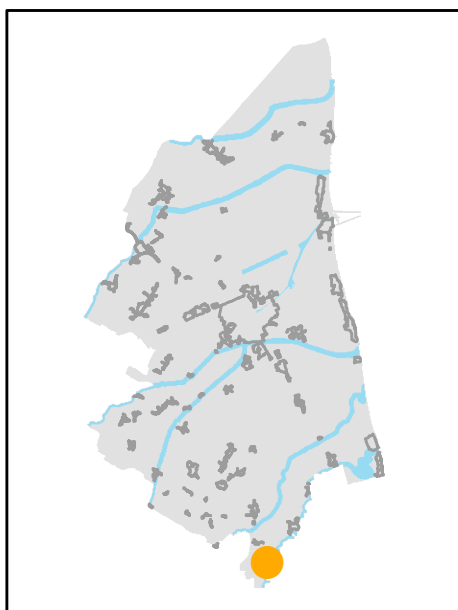

INQUADRAMENTO

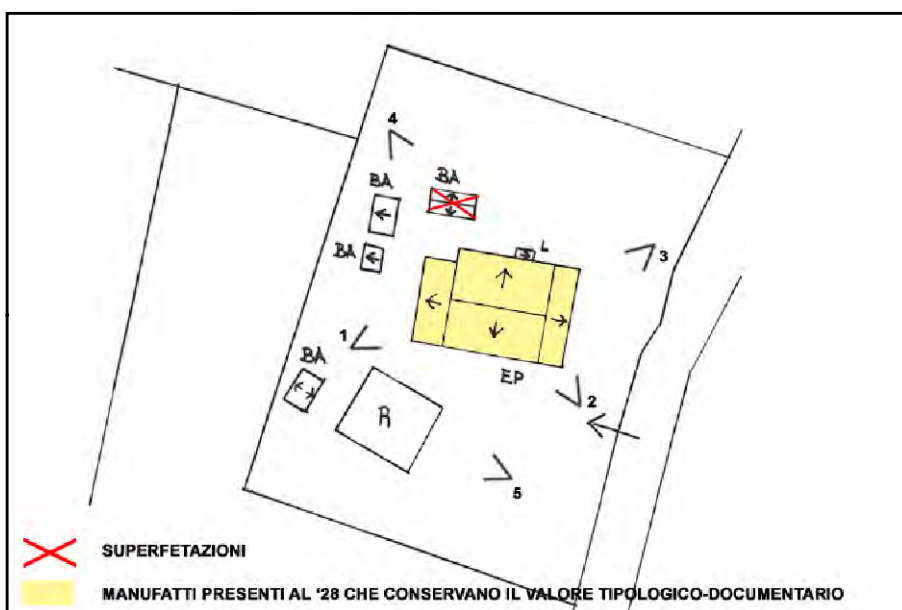

SCHEMA DI AGGREGAZIONE



FOTO SATELLITARE 2018 Scala 1:2000



FOTO SATELLITARE 2018 Scala 1:10000



FOTO 1



FOTO 4



FOTO 2



FOTO 5



FOTO 3





INDIRIZZO: VIA MENSA 19, CASEMURATE - MENSA

TOPONIMO: LA GOIA

EDIFICI CON VALORE: EDIFICIO AD USO PROMISCUO -
DEPOSITO ATTREZZI E MACCHINE - POZZO

NOTE:

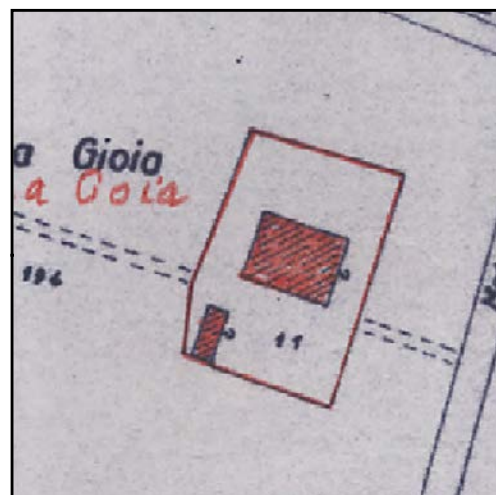

CATASTO 1928

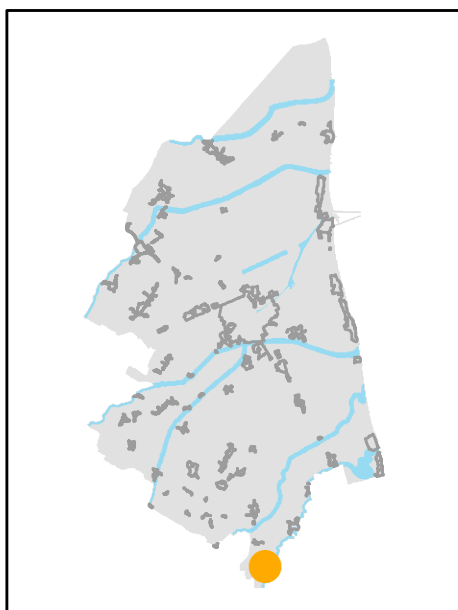

INQUADRAMENTO

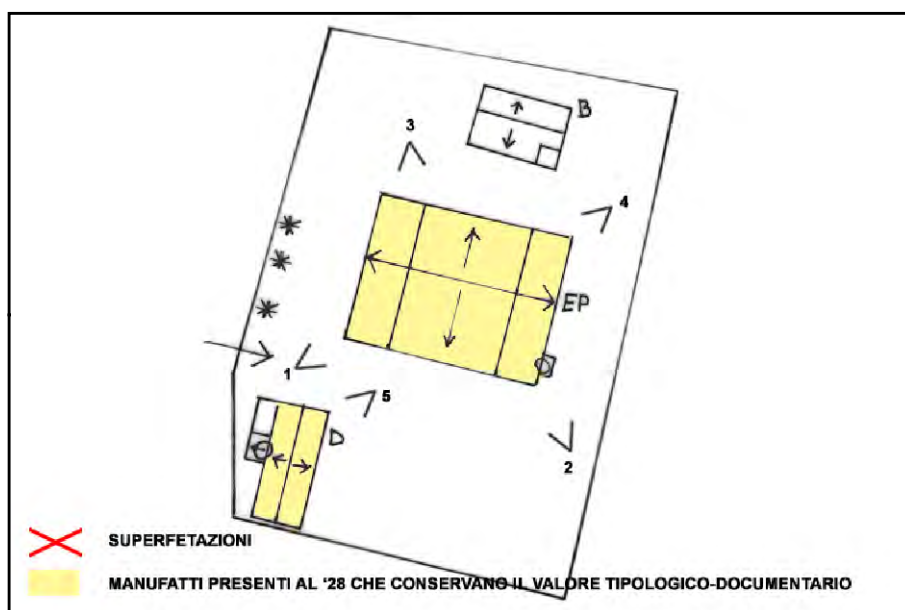

SCHEMA DI AGGREGAZIONE



FOTO SATELLITARE 2018 Scala 1:2000



FOTO SATELLITARE 2018 Scala 1:10000



FOTO 1



FOTO 4



FOTO 2



FOTO 5



FOTO 3





INDIRIZZO: VIA MENSA 21, CASEMURATE - MENSA

TOPONIMO: CA' ROSSA II

EDIFICI CON VALORE: EDIFICIO AD USO PROMISCUO -
DEPOSITO ATTREZZI E MACCHINE

NOTE:

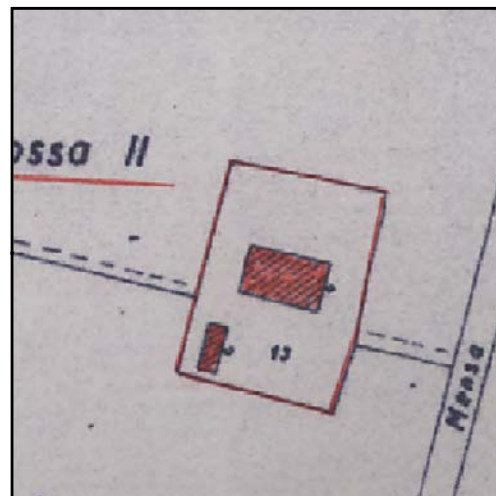

CATASTO 1928

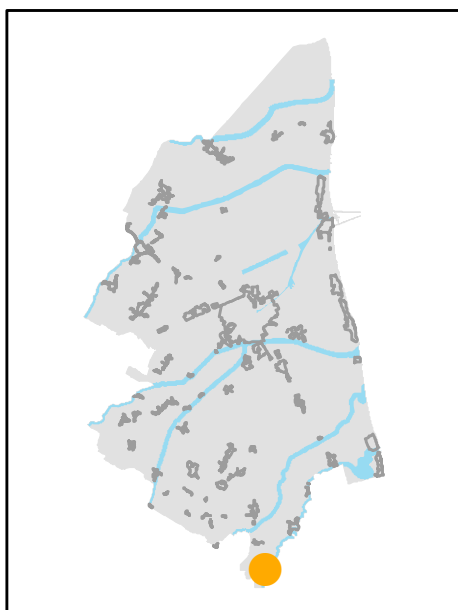

INQUADRAMENTO

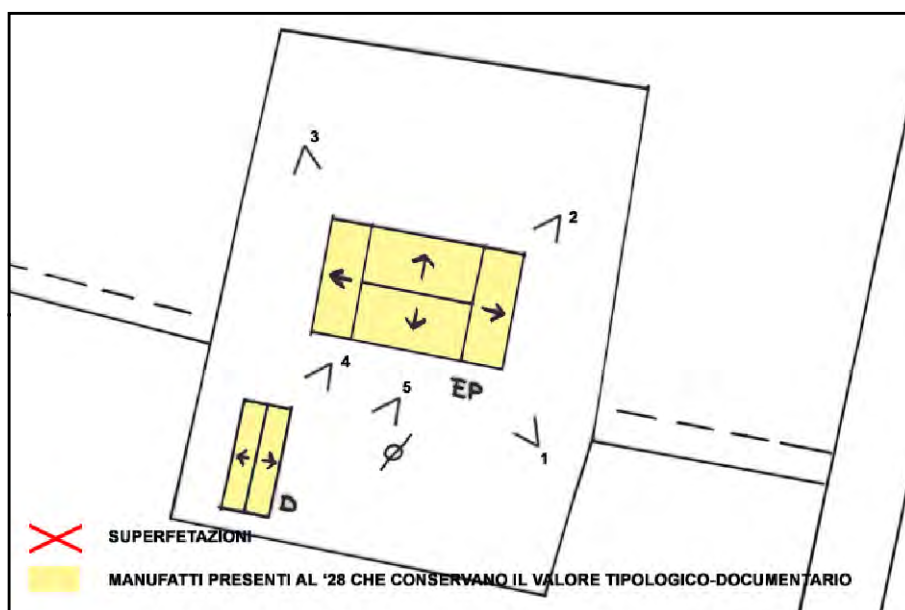

SCHEMA DI AGGREGAZIONE



FOTO SATELLITARE 2018 Scala 1:2000



FOTO SATELLITARE 2018 Scala 1:10000



FOTO 1



FOTO 4



FOTO 2



FOTO 5



FOTO 3





INDIRIZZO: VIA MENSA 23, CASEMURATE - MENSA

TOPONIMO: /

EDIFICI CON VALORE: EDIFICIO AD USO PROMISCUO -
DEPOSITO ATTREZZI E MACCHINE - POZZO

NOTE:



CATASTO 1928

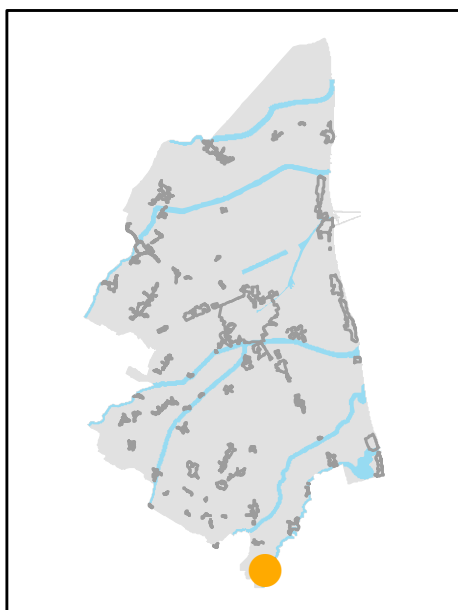

INQUADRAMENTO

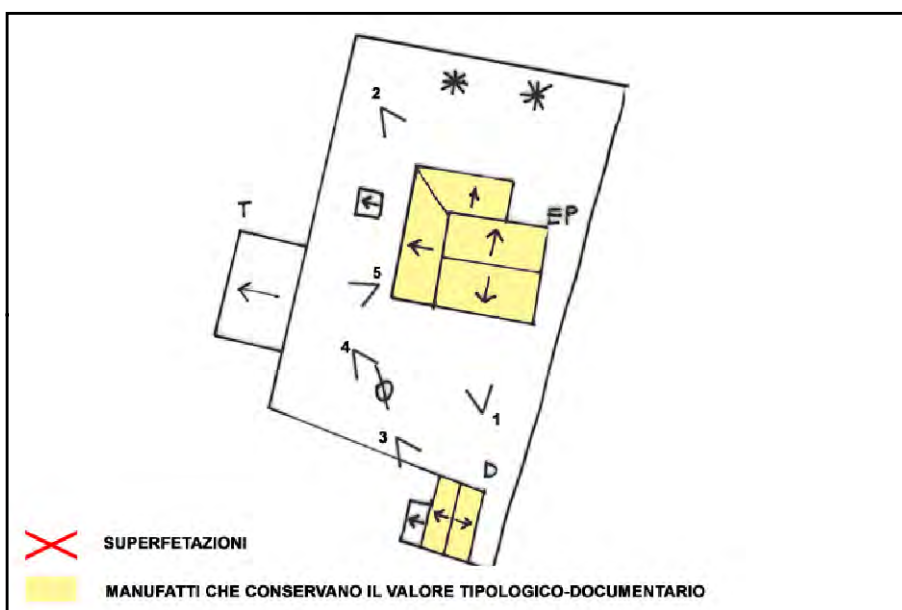

SCHEMA DI AGGREGAZIONE



FOTO SATELLITARE 2018 Scala 1:2000



FOTO SATELLITARE 2018 Scala 1:10000

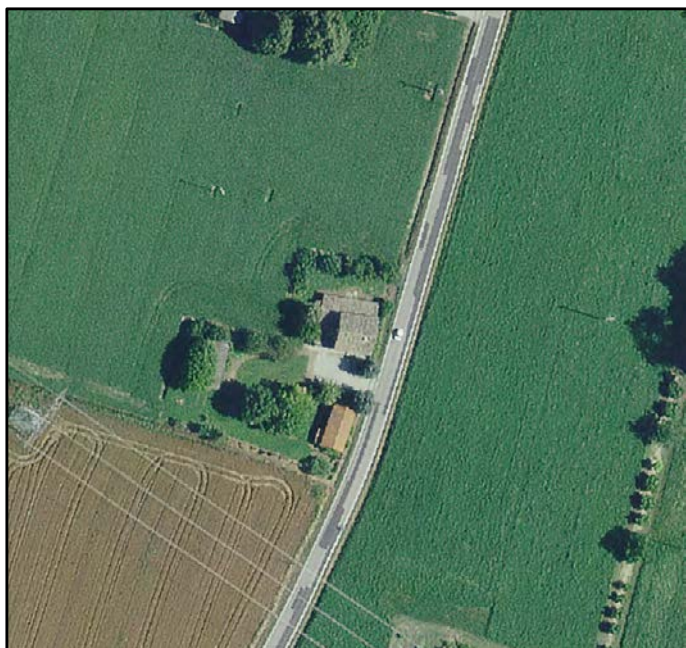

FOTO 1

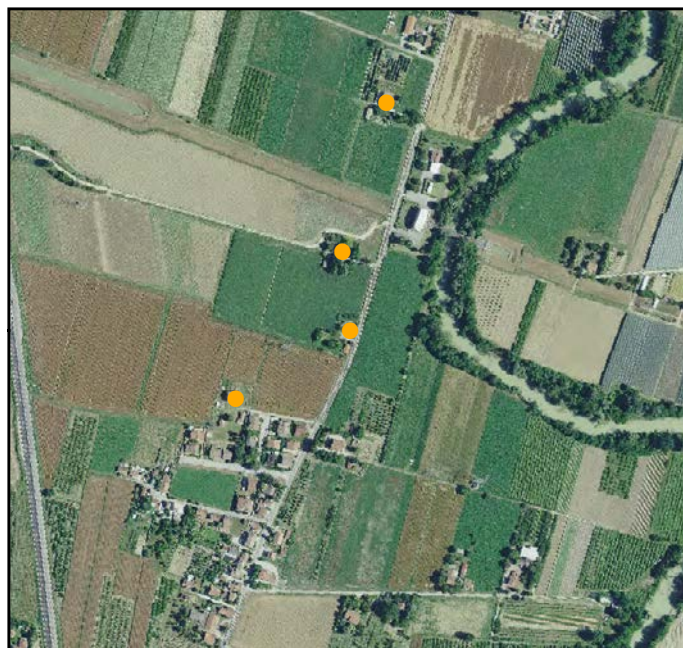

FOTO 4



FOTO 2



FOTO 5



FOTO 3





INDIRIZZO: VIA MENSA 25, CASEMURATE - MENSA

TOPONIMO: /

EDIFICI CON VALORE: EDIFICIO AD USO PROMISCUO -
RICOVERO PER ANIMALI - DEPOSITO ATTREZZI E MACCHINE

NOTE:



CATASTO 1928

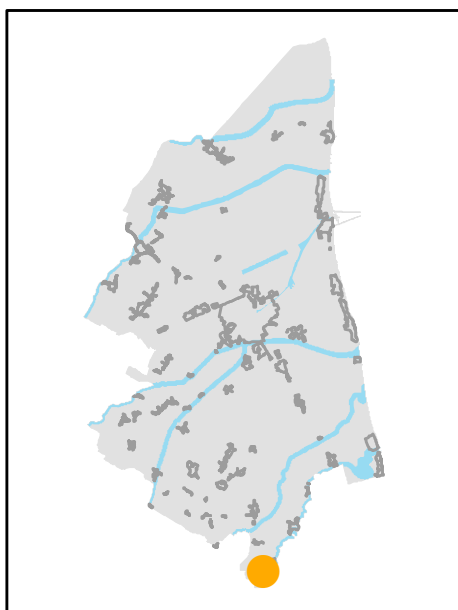

INQUADRAMENTO

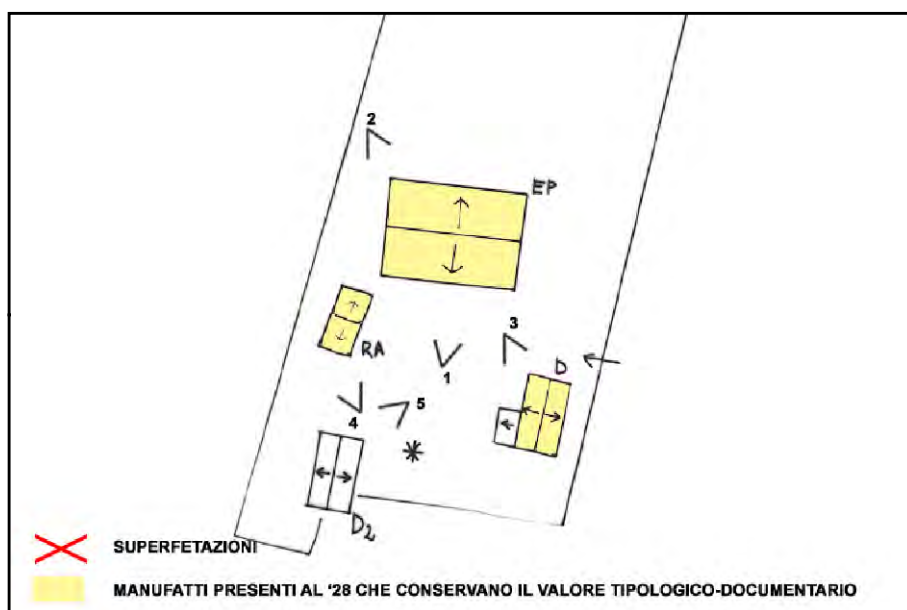

SCHEMA DI AGGREGAZIONE



FOTO SATELLITARE 2018 Scala 1:2000



FOTO SATELLITARE 2018 Scala 1:10000



FOTO 1

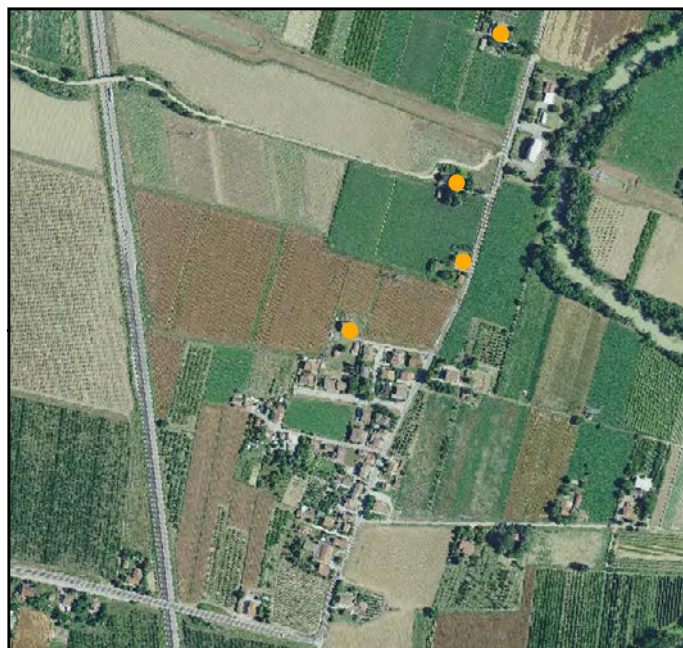

FOTO 4



FOTO 2



FOTO 5



FOTO 3





INDIRIZZO: VIA CAMPOLONGO 27, PALAZZONE

TOPONIMO: CASA DELLA CHIESA

EDIFICI CON VALORE: EDIFICIO AD USO PROMISCUO

NOTE:

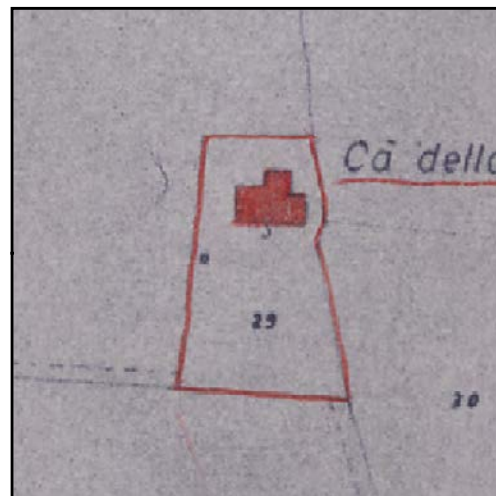

CATASTO 1928

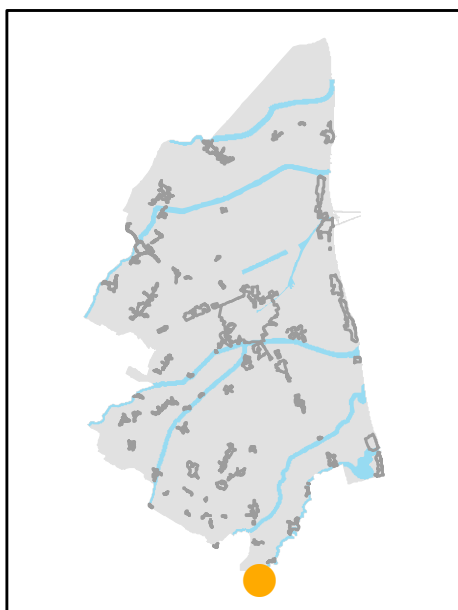

INQUADRAMENTO

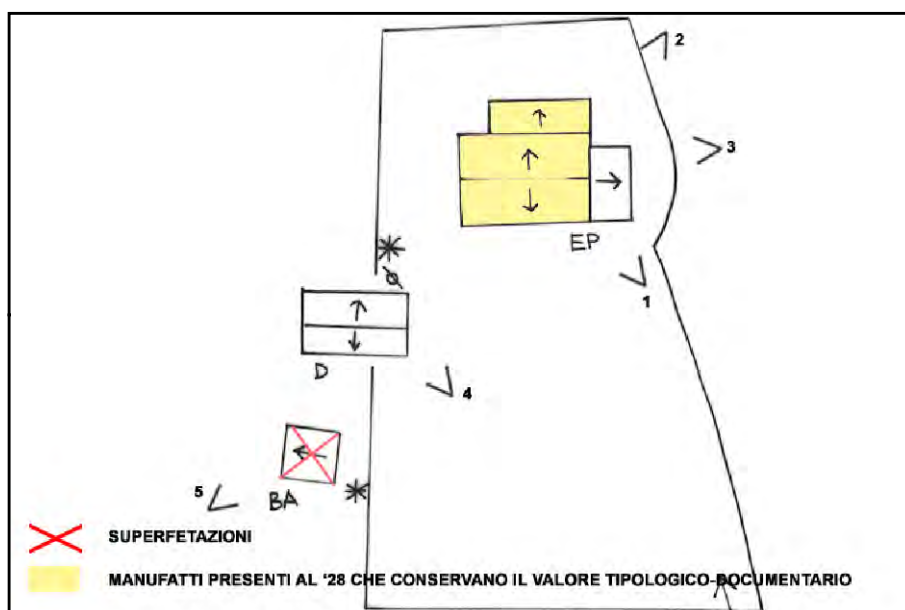

SCHEMA DI AGGREGAZIONE



FOTO SATELLITARE 2018 Scala 1:2000



FOTO SATELLITARE 2018 Scala 1:10000



FOTO 1

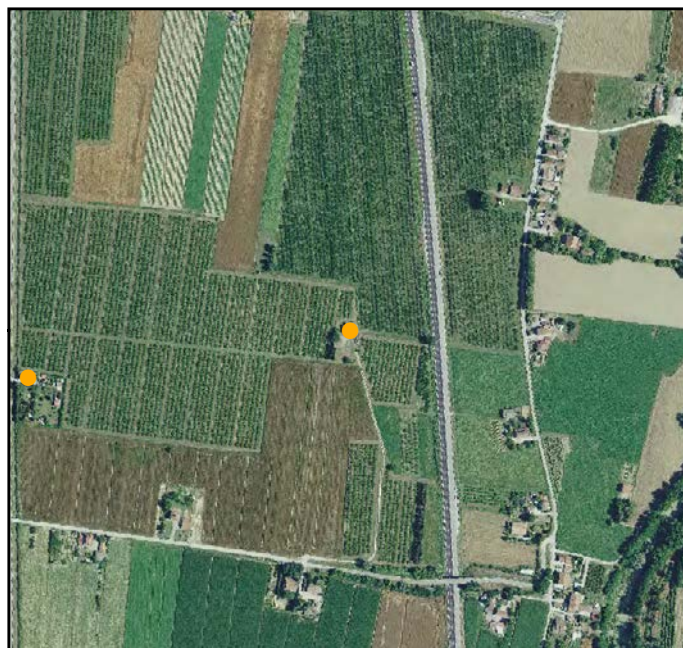

FOTO 4



FOTO 2



FOTO 5



FOTO 3





INDIRIZZO: VIA DISMANO 686, PALAZZONE

TOPONIMO: /

EDIFICI CON VALORE: EDIFICIO AD USO PROMISCOUO

NOTE: Ristrutturata

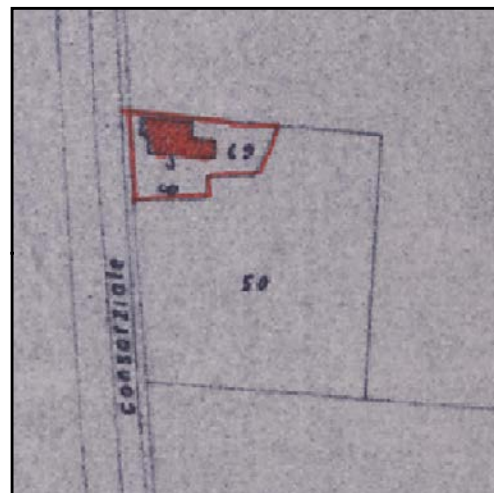

CATASTO 1928

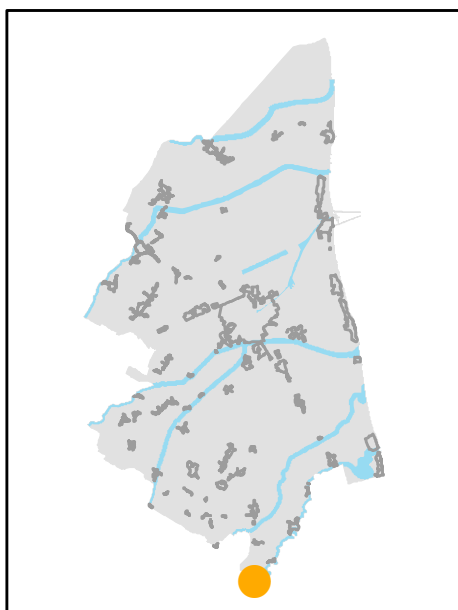

INQUADRAMENTO

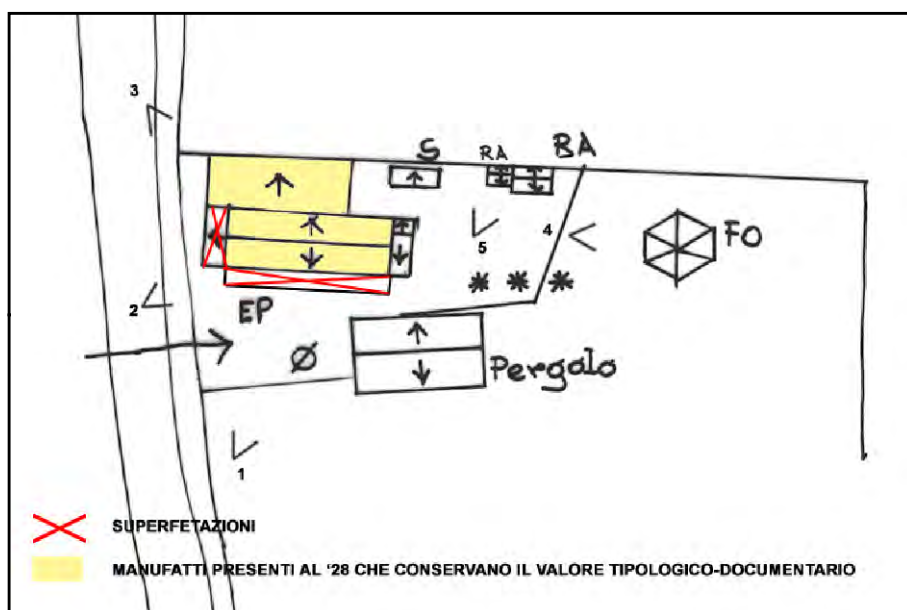

SCHEMA DI AGGREGAZIONE



FOTO SATELLITARE 2018 Scala 1:2000



FOTO SATELLITARE 2018 Scala 1:10000

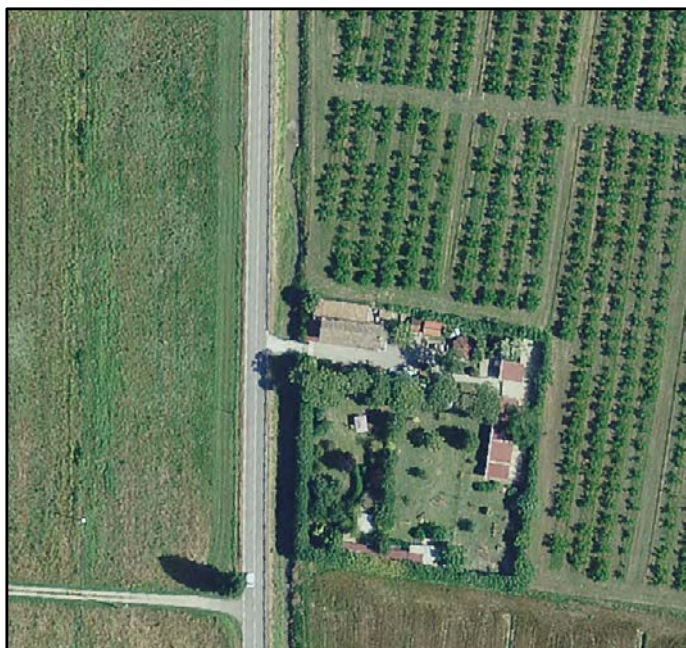

FOTO 1

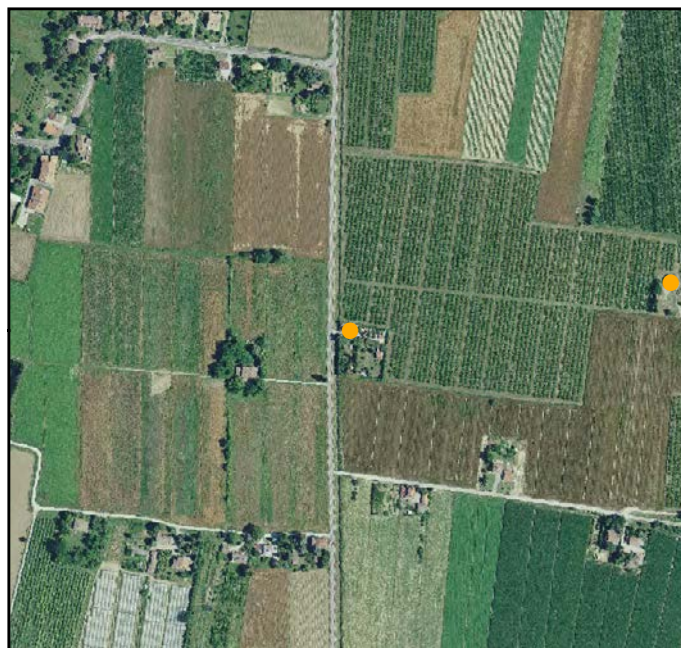

FOTO 4



FOTO 2



FOTO 5



FOTO 3

